COLONIST TELEPHONES

Advertising ..... Empire 4114
Business Office ..... Empire 4114
Circulation ..... Empire 1825
Job Printing ..... Empire 4136
Editorial Rooms ..... Empire 4111
Social Editor ..... Empire 3311

The Daily Colonist.

(ESTABLISHED 1858)

WEATHER FORECAST

Victoria and Vicinity—Mostly fair to fresh winds. Fair and mild.
Temperatures Yesterday: Maximum, 57; minimum, 43; sunshine on the grass, 4.
Sunshine Yesterday—9 hours 34 minutes.

NO. 113—EIGHTY-SEVENTH YEAR | VICTORIA, BRITISH COLUMBIA, WEDNESDAY, APRIL 25, 1945 | SIXTEEN PAGES

British Attack Bremen

Principal Fronts and Locale of World Security Conference

Three Armies Closing In on Hitler's Hideout

PARIS, April 25 (Wednesday) (AP)—Whirling down on Hitler's Bavarian mountain retreat, three Allied armies curved the tips of a pincers within 25 miles of Austria's borders last night.

In the North, the British Second Army opened the final assault on Germany's second port of Bremen, and Canadian First Army forces in Holland cleared the whole of the Frisian Peninsula which forms Northeastern Holland.

William Pyle, an Associated Press war correspondent reported the battle for Bremen opened at one minute before midnight as Buffaloes (amphibious vehicles) carrying British assault troops, splashed into the Weser, flank northeast of Brinkum toward the port, which lies outside the River Weser.

Along the Elbe River the Russians drew closer in a historic union with the waiting Americans.

Berlin blared lit its final agonies and had propagandists and Hitler was within the crumbling capital, directing military operations. Other European sources, however, expressed belief he had fled to his Berchtesgaden retreat toward which the American Third and Seventh and French First Armies were beating a triple drive.

Allied Supreme Headquarters, reporting the Allies had captured more than 1,000,000 Germans in the West since April 1, heard resistance on part of the Bavarian front was crumbling while along the Elbe River German soldiers were racing with civilians to surrender to the

Continued on Page 5

ANTHONY EDEN

VYACHESLAV MOLOTOV

EDWARD STETTINIUS

DR. T. V. SOONG

In the auditorium of the San Francisco Opera House (above), delegates to the United World Security Conference will gather today in discussions upon which in all probability rests the future peace of the world. Main responsibility for reaching accord on far reaching questions affecting almost all nations lies on the shoulders of the four foreign ministers shown here, the representatives of Great Britain, the United States, Russia and China, sponsoring powers of the conference

First World Parliament In Embryo to Be Opened Today at San Francisco

By SANDHAM GRAVES
Editor of The Daily Colonist

SAN FRANCISCO, April 25 (Wednesday).—Mankind may yet be a long way from Tennyson's glorious vision of the Parliament of Man, but when the free nations of the world sit down together at 4 p.m. today at the San Francisco Opera House, with the determination not to rise until a world security organization is not only drafted but also in good working order, they will be making history as no millenium has attempted it before

The choice is stark and plain and every delegate and every nation knows it. It is suspicion and world chaos, or good will and an orderly working out of the grave problems left by a world in flames. The foundation of international law, justice and fair play has to be built from the smoking ruins on the ground, and built so that a free world will abide by it.

It should be stressed immediately that the great human drama opening here is aimed at world order and World security, and has nothing to do with the peace. Peace conferences there will be, but that which brings the United Nations into being is a permanent world organization—powerful enough to have their way and flexible enough for the regional control of sectional differences—is greater than any conference merely to end hostilities

Its whole aim is to insure that peace will be the settled way of mankind and that never again need any race resort to arms for the settlement of disputes. That is aim, and it is the vision, and it is a very great one. It obsesses every mind here to a concentration of world opinion that has been without parallel before.

For the first time in a good many centuries mankind has the opportunity to undo some of the mischief that was done when there was erected the Tower of Babel, speaking a thousand tongues, acting the world from their own vocal pointers—these delegates, these nations are alike in one thing—a grim spirit of determination to end for all time what Hitler stood for.

Hon. Cordell Hull has put into three lines what today can mean, and must be made to mean to the world, when he wrote in his message to the conference "I regard this meeting of the United Nations as one of the greatest events in the history The decisions made there will guide the destinies of the human race for generations to come"

It is an open secret that President Roosevelt would have opened the conference bag he lived, but let none belie his spirit is not here it is.

The general fragmwork of the world organization is well enough known It will be the essential structure of the Dumbarton Oaks proposals as modified by the conferees here in plenary session There will be a world police force acting through a permanent headquarters at the direction of the Security

Continued on Page 8

Canadians Clear All Peninsula

WITH THE CANADIAN FIRST ARMY, April 24 (CP)—Virtually all the Frisian Peninsula, forming Northeast Holland, has been liberated by the Canadian First Army, which has taken more than 28,000 prisoners since the March 24 Allied crossing that preceded the drive into Northeast Holland and Northwest Germany.

The Canadians have cleared the Zuider Zee and North Sea coasts from Harlingen-Ijlt at the base of the great inland sea around to the area of Apelsk, 18 miles northeast of Groningen and two miles west of the Ems Estuary.

One hundred and fifty miles of coast are represented in the liberation area, which includes almost all of the five provinces of Frisia, Groningen, Drenthe, Overijssel and Gelderland.

However, the Germans hold the Ems Estuary and river line from Bjilt, in Groningen Province, down to Leer, east of the Ems 14 miles southeast of Emden.

Once this pocket is cleaned up only two Netherlands provinces remain to be freed—Holland and Utrecht. A great part of Utrecht is under water, except for the city of Utrecht itself. In this area are the great cities of Amsterdam, Rotterdam and The Hague, where living conditions are desperate Authorities have reported the daily death rate in Amsterdam alone is 500

This area—Northern Holland—is separated from both east and west Canadians participated along the Zuider Zee, rounding south from the Zuider Zee to the Neder Rijnsk. Lower Rhine, and Hilter's Chancellery.

Fall of Berlin, therefore, must be accounted an outstanding portent Much of its military importance has been nullified now. Its war factories have been wrecked by British bombers, its roads and railways battered, but it is still the strategic centre of some importance

No conqueror has occupied Berlin since Napoleon and it has been a shrine and symbol ever since of the military pride in which all Germans gloried Even in its fall it will mean to the German soldiers everywhere a shattering of all their ideals and desertions of all their hopes.

As for the Bavarian redoubt where the Nazi leaders may retreat to await final overthrow, The Times attaches great significance to the movements of Allied armies toward Munich French forces have cut off escape for German refugees into Switzerland. After Berlin's fall the chief strategic objective will be operations for the capture of the last remnant of Hitler's lairs.

Operations for a direct assault on the region around Berchtesgaden, says The Times, Paris correspondent, already are developing Allied armies have deployed across Wurtemberg and Bavaria

With Berlin in the Red Army's mercy, Goeringdaemmerung of the rest of Germany has begun. It is

Continued on Page 5

From Europe Day by Day

THE TIMES, London

News and Comment on International Events selected from The Times daily and published in The Times, or on special arrangements with The Vancouver Daily Province.

(Copyright, 1945, by Southam Co.)

LONDON, April 24 It is not surprising, says The Times In commenting on the entry of the Red Army into Berlin, that Goebbels has to threaten with death those Germans who want to hoist the white flags.

No such warnings were necessary when Moscow and Leningrad stood in immediate danger or when the invaders penetrated into Stalingrad's streets.

Under den Linden is under artillery fire, the dreaded Bolshevik is at all around the capital, so it is little wonder the Berliners' resolution to fight to the end is drained by their leaders.

Enough of the urban area has been taken to make a siege unnecessary. Russian attack is already passing into the phase of mopping up

At any moment the Soviet flag may be flying over the Brandenburger Tor and Hitler's Chancellery.

Fall of Berlin, therefore, must be accounted an outstanding portent Much of its military importance has been nullified now. Its war factories have been wrecked by British bombers, its roads and railways battered, but it is still the strategic centre of some importance

No conqueror has occupied Berlin since Napoleon and it has been a shrine and symbol ever since of the military pride in which all Germans gloried Even in its fall it will mean to the German soldiers everywhere a shattering of all their ideals and desertions of all their hopes.

As for the Bavarian redoubt where the Nazi leaders may retreat to await final overthrow, The Times attaches great significance to the movements of Allied armies toward Munich French forces have cut off escape for German refugees into Switzerland. After Berlin's fall the chief strategic objective will be operations for the capture of the last remnant of Hitler's lairs.

Operations for a direct assault on the region around Berchtesgaden, says The Times Paris correspondent, already are developing Allied armies have deployed across Wurtemberg and Bavaria

With Berlin in the Red Army's mercy, Goeringdaemmerung of the rest of Germany has begun. It is

Continued on Page 5

Vancouver Bandit Is Shot to Death

VANCOUVER, April 24 (CP)—A bold-un man identified as Malcolm McDonald, 38, no fixed address, was accidentally shot to death tonight by his own gun a few minutes after he held up the cashier of the Dominion Theatre, in downtown Vancouver, and escaped with $200

McDonald was shot as he was waiting in the lobby of the theatre for the cashier and doorman to take the money from the box office to a safe vault He dropped the document, a bag containing the money from the cashier and then dashed out the front entrance

Detectives Sergeant and Max Heater, both of Vancouver, who were just leaving the theatre, noticed the man and gave chase. They caught up with him less than a block away and while struggling with him two city police constables A J Breen and Ken Ross arrived on the scene and joined in the chase

While Breen was attempting to take the bandit's gun away, it accidentally discharged McDonald died a few minutes later.

Neutrals Warned

WASHINGTON, April 24 (AP)—A warning to neutral countries against offering sanctuary to perpetrators of Nazi war atrocities was issued by the United States House of Representatives Foreign Affairs Committee today.

The committee approved for floor consideration a resolution making it United States policy to go into neutral countries requesting extraditions, in pursuit and capture of war criminals

Berlin in Flames From One End to the Other—30,000 Nazis Plan Surrender

NEW YORK, April 24 Lowell Thomas, NBC news commentator, flew into Berlin today and broadcast in a broadcast from Paris that the German capital was in flames from one end to the other" with the exception of the Potsdam area

Thomas said he flew over the city in a reconnaissance plane, with another Spitfire escort, at 8,000 feet.

"Just below an artillery duel was going on," he said "Heavy guns on both sides were going full-tilt, with dense clouds of smoke rolling over Berlin

"Potsdam and the southern side of Berlin seemed comparatively undamaged, while the rest of Berlin is blazing from end to end"

Thomas said that on the way back from Berlin he saw an estimated 30,000 to 30,000 Germans in the Elbe River between the Russians and Americans toward the United States lines and added that "when the Germans reach our lines it will be the largest mass surrender of the war He said the rumoured new Nazi Wurstein, had been spotted yesterday by American pilots and was expected to reach American lines shortly

Berlin Sticks To Story That Hitler There

PARIS, April 24 (AP) Adolf Hitler apparently has abandoned his crumbling capital, Berlin, for the hideous safety of Berchtesgaden

The Hamburg radio boasted the Fuehrer remained in Berlin, but it was reported as hardly likely that Hitler would have stocked his southern redoubt, moved the Government there and ordered his henchmen and S.S. Elite Guard members to rally there unless he expected to make it his final stand

Dispatches from Moscow said the Red Army had orders to take Hitler alive if possible (if he was found in Berlin. The Moscow radio indicated a belief Hitler had gone to Bavaria to gather the remaining Nazi faithful and organize a "chilly, grim army

"Hitler received the Hitler Youth leader Arthur Axmann, at his secret headquarters, a few days ago" said this Russian broadcast, and ordered him to recruit all over 30,000 children who are to be brought to the Bavarian redoubt and there trained and organized into death battalions This recruit-

Continued on Page 3

Germans Race To Surrender To Americans

WITH THE UNITED STATES FIRST ARMY, April 24 (Reuters)—Thousands of Germans existing tried to flee across the American lines today as Marshal Ivan P Konev's Russian troops neared a junction with the United States First Army along the Middle River Elbe.

A craft officer said at Headquarters tonight noon, P.D.T. there had been no line-up yet of the two Allies on the First Army front

Aerial observers reported sighting a column which they believed to be Russian only a short distance from advanced American positions Column was moving in the direction will follow tomorrow and probably will set several points as the Russians move in strength toward the positions the Americans have been holding

Most of the German Army units hope to surrender to the Americans who they believe prisoners have will give them better treatment

Released Allied prisoners of war reached American lines in hundreds. French British and American prisoners released in two days made every type of vehicle wheelbarrows, carts, bicycles horse-drawn wagons and even cows and mules

The German civilians ran into pickets at American front line outposts

To Keep All Nazis Interned Till End

LONDON, April 24 (CP)—Prime Minister Churchill disclosed in the House of Commons today that the Allies intend to keep all German internalized and non-commissioned officers and known Nazis of prominence interned until any guerrilla warfare exists in Germany

Asked if he would make such a recommendation to the Allies the Prime Minister replied "I can never regard that the Allies ever had any other intention."

Planes Smash Transport on Way to Berlin

More Than 200 Nazi Vehicles Destroyed

LONDON, April 24 (AP)—Rocket-firing R.A.F. planes blasted a double line of German motor transports streaming eastward into Berlin today, while heavy R.A.F. Lancaster bombers pounded the traffic headed for Denmark

Mosquito fighter-bomber planes joined with R.A.F. 2nd Tactical Air Force planes in hitting enemy airfields in Northwestern Germany, the Air Ministry offered announcement today. Jet propelled Mosquitos made their debut against German buzz-bombs last night and had been used against ground targets

One squadron leader said all that he saw of the German airfields appeared to be streaming back into the German capital. He said he saw "at least 15 miles west of Berlin, he said he saw the road jammed with a double column of German vehicles Every shot was a bull-eye, he said. You couldn't miss. We saw one truck alone destroyed 120 pieces of transport in a single shot

First count placed the total bag for the day at well over 200 German vehicles

Four motor Lancasters made an attack on railways at Bad Oldesloe 26 miles northeast of Hamburg, to hinder German efforts to move troops into Denmark Rail routes in the same general area were raked during the night by one of the largest forces of Mosquito bombers ever dispatched Mosquitos attacked 22 northbound trains, shot down in Kiel harbor and along the Baltic coast and Scandinavian enemy troops on the north side of Bremen.

Fiery Battle of Berlin Rages on Rooftops, in Streets and Buildings

31,000 Square Miles Held by Germans

A N approximation based on official announcements and news reports indicates that to date the Allied armies on both the Eastern and Western Fronts have occupied roughly 150,000 square miles of Germany proper, leaving 31,000 square miles still in German hands. The Canadian Press reports

Two Russian Armies Join Inside Capital a Half Burning City Taken—Escape Cut Off

LONDON, April 24 (AP)—Two Russian armies joined forces inside Berlin today and seized half the area of the burning city where Hitler's capital was said to "practically surrounded" and entirely cut off from outside aid

A Moscow communique announced the junction of the First Ukrainian and the First White Russian armies in co-ordinated drives which captured the Schlesischer (Silesian) Railway Station and all the districts north and east of it, within a mile of the centre of the city at Unter den Linden

The First White Russian forces of Marshal G K Zhukov simultaneously executed a wheeling movement north and northwest which severed one of two railways leading from Berlin to the Northwest German pocket, and came within two and one-half miles of the other, Moscow disclosed.

The Russian account showed British still lacking some 16 miles of being surrounded. The German-controlled Scandinavian Telegraph Bureau said, however, there was only a three-mile corridor left on the northwest, and it could not be used because it was blanketed by Soviet heavy artillery fire. No more reinforcements can be sent in, said this report which came via Oslo and Stockholm

Even by Russian official account, total isolation of Berlin was near, the Moscow communique announcing Marshal Ivan S. Koneva's First Ukrainians had thrust up from the south to a point four miles due east of Potsdam

Junction of the two Russian armies inside Berlin's limits completed encirclement of an area 60 miles long

Situation in Italy Critical For Enemy

ROME, April 24 (CP)—Allied troops stormed across the Po River today less than 24 hours after the announcement that they had reached this greatest river in Northern Italy, a special communique said it was erased at various points between Ferrara and Bondeno in the sector of the Allied Fifth and British Eighth armies.

At the same time three great cities of Northern Italy—Leghorn, Modena and Ferrara—fell as a 125-mile German defence line across the Italian Peninsula was shattered

The German position in Italy appeared critical tonight. Allied planes and armor cut to pieces German troops and transport

A security blackout prohibited dissemination of the Po crossings, but the Fifth and Eighth armies were known to be at the river along a 50-mile front from Ferrara west to Bagnacavallo.

The important Italian naval base of La Spezia on the Ligurian Sea fell to Fifth Army troops. Other units of the Fifth took Modena, a highway junction 22 miles north of west of Bologna, and on the eastern flank Eighth Army troops captured Ferrara, key communications point three miles south of the Po

Italian troops of the Eighth Army including the Garibaldi Partisan Brigade, captured the town of Cardigeon, south of the Po River mouth and 25 miles due east of Ferrara, north to the Adriatic Sea

Capture of 40,000 prisoners from two German armies, with a 30 per cent of the offensive completed of the 25 divisions represents a weakening of German strength which may make a further stand by the enemy in Italy impossible

TO SEE HORRIBLE CAMPS

LONDON, April 24 (Reuters)—On the invitation of General Eisenhower Allied Supreme Commander, a delegation including 12 members of the War Office Parliament, and Allied military officers will leave England on Thursday to investigate atrocities in German concentration camps

Capture Three More Islands

GUAM, April 25 (Wednesday) (AP)—United States infantry captured an important Japanese position on high ground on the western flank of the ferry battle line on Southern Okinawa yesterday

Marines, meanwhile, landed on three more small islands of Okinawa, securing them quickly.

Japanese resistance continued heavy during the sixth day of the all-out offensive on Southern Okinawa, where the enemy has lost more than 11,000 killed since the invasion April 1

The high ground seized was west of Jahin village on the island's west coast. Troops in that sector were bearing down on the Machinato airfield, several hundred yards away

There was no reported progress on the eastern flank or in the battle-ringed central sector of the rugged line

New islands invaded by the marines were Yaeschi and Kouri, north of the Motobu Peninsula which juts off the northwestern coast of Okinawa, and Ie, west of Kitchin Peninsula on the east coast

The marines were mopping up Japanese remnants on Yaeschi. They landed yesterday on the other two islands were unopposed

Pacific First ships poured heavy gunfire into the Japanese positions, sealing up numerous caves and blasting bloodhouse pillboxes and other elaborate defences

America's fleet, meanwhile, pushed preparations for immediate conversion of the captured northern three-fourths of Okinawa into a base for operations against Japan.

No Relief for Taxpayer In New British Budget

To Spend $25,000,000,000—Hint Has Cut Soon to Come—Living Costs to Go Up

LONDON, April 24 (CP)—A $25,000,000,000 "Victory" Budget, providing no major relief from the burden, despite sizable reductions in estimated total expenditures and an over-all deficit, was submitted to Parliament today by Sir John Anderson

But the Chancellor of the Exchequer limited little were likely to be substantial tax relief soon before long although a high rate of taxation necessarily would be continued for many years after VE-Day. The cuts might be contained in another Budget, Anderson said, which he announced before the end of the year. Germany was still a major enemy time to the early Summer

The Joint, second Budget, the capital of the war, emphasized that Britain alone the war began has spent 127,000,000,000 pounds ($509,000,000) for war and civil services and had met the bad figure of 40 per cent from current revenue.

In the last fiscal year ended March 31 Britain had better than average with total expenditures exceeding 6,000,000,000 pounds for the British-time, 12,825,000,000 more than revenues and 53 per cent of expenses met from current revenue.

The total national debt, however, now is greater than ever before greater than after the First Great War and more than 25 times as great as after the Napoleonic wars. While it seemed likely that home consumer goods would be in demand prices would be higher at the end of this war than in the two previous wars the upward personal dividend of the average

Continued on Page 5

Victoria Cross for South Africa Flyer

LONDON, April 24 (Reuters)—Flying Officer Cross for the South African Air Force in this war was awarded posthumously today to 20-year-old Flying Officer Cross.

He was master bomber during the attack on Pforzheim, near Karlsruhe, Germany, on March 23 when his plane had been hit and he was ordered to bail out. He refused to bail out and was killed when the plane crashed.

Cross was the 12th Victoria Cross of the war. Eight have been won by Canadians.

German Prisoners Exceed 1,000,000

PARIS, April 24 (AP)—The Allied bag of German prisoners during the past month has exceeded 1,000,000 mark with six more days left in the month. From April 1 to 22 inclusive 994,78 prisoners were taken, it is estimated that more than 30,000 were captured yesterday.

Island Bond Total Near $2,000,000

Vancouver Island subscriptions on the second day of the Fourth Victory Loan campaign were nearly $700,000 ahead of the corresponding days of the Fourth last Autumn.

Official figures last night showed a total of $1,714,400, compared with $1,067,200 on the Seventh Loan second day.

All units on the Island except the Saanich, Esquimalt rural and Gulf Islands had shown improvements in advance of the same day in the Seventh Loan. Greater Victoria at $812,200 was $280,500 ahead of the last loan.

The official figures follow:

[illegible]	[illegible]	[illegible]
[illegible]	[illegible]	[illegible]
[illegible]	[illegible]	[illegible]

Arrangements Complete For Petain's Surrender

PARIS, April 24 (AP). — Marshal Petain entered Switzerland today—his 89th birthday—and tonight the French Government announced that formal arrangements had been completed for returning the Vichy Chief of State to France to stand trial on charges of treason.

[illegible] the Government communique said, correspondents would not be permitted to witness Petain's surrender to the French Government.

Two of Petain's Vichyite leaders—Pierre Laval and Marcel Deat—sought sanctuary in neutral countries but were refused. Laval, Chief of Government, appeared at the frontier of Liechtenstein. Deat, Petain's Minister of State and Labor and ardent pro-German, was denied admission by the Swiss.

King Leopold of Belgium, who surrendered to the Germans in May, 1940, was expected to arrive in Switzerland soon, indicating the crumbling Nazi regime was permitting many of its famous hostages to leave—possibly through some understanding with the Allied Governments.

General de Gaulle, once sentenced to death in absentia by a Vichy military court in Clermont-Ferrand, may testify against Petain.

The French communique announced Petain would be summoned to appear for his treason trial May 17 but the proxy hearing would be postponed then to give him time to prepare his defence.

The marshal and his wife arrived at the Swiss-Austrian frontier shortly before 9 a.m. He remained in his car during the hour-long frontier proceedings but waved to the crowd as he left [illegible] for Saint Gallen, where he is staying until he leaves for France.

FRANCE ELECTRIFIED BY HIS SURRENDER

France was electrified by the news of the marshal's arrival in Switzerland and of his plans to stand trial.

Few Frenchmen had ever expected the former hero of Verdun, whose troops successfully stood off 80 of Germany's best divisions in the First Great War and who made immortal the famous slogan "They shall not pass," would ever stand in the docket.

It was known the prosecution would attempt to prove Petain was in communications with the Germans even before the war.

General de Gaulle was present at the stormy session in June, 1940, when Petain announced he was going to sue for an armistice. The marshal was adamant when General de Gaulle and other military leaders argued the French Army still was capable of holding a large section of France, especially the Brittany Coast.

Trial of the aged Petain will split the French people into antagonistic sections. The controversy already has begun. There are thousands of Frenchmen particularly young people trained almost to adore him in Vichy-regulated schools — who reject the accusations against him. And there are thousands of others who expressed it this way: 'Why didn't he have the grace to die and spare France this last ordeal?'

CLAIMS DRAGGED INTO GERMANY BY TROOPERS

BERNE, April 24 (AP). — His eyes filled with tears and declaring he had been a prisoner of the Nazis, Marshal Petain, once the hero of France, entered Switzerland today ready to surrender himself to the French for trial on charges of high treason.

"The fact that today on my 89th birthday I find myself on Swiss territory is the most beautiful birthday present I could have wished for," said the marshal, adding "Long live Switzerland."

"I was dragged into Germany by SS Troopers," the Marshal continued, "and I have always regarded my stay at Sigmaringen as real involuntary imprisonment."

The Petain party was accompanied to the Swiss border by a carload of German SS Troopers who turned back at the border.

In the marshal's party were a daughter and son-in-law and General Marie Eugene Debeney, commander of the French First Army in the First Great War and a close confidant of Petain.

To Give Self Up

MARSHAL HENRI PETAIN

Still Debating Polish Issue on Eve of Opening of Conference

SAN FRANCISCO, April 24 (CP). —Poland remained tonight a question mark over the World Security Conference, which opens tomorrow with the object of framing an organization to end the threat of future wars.

[illegible] the four sponsoring Governments have agreed to support specific proposals that international disputes be settled "with due regard for principles of justice and international law."

A statement to this effect was read to reporters by State Secretary Stettinius, chairman of the American delegation and temporary presiding officer of the congress. The suggestion to include references to justice and international law originated with China.

Russia's request for recognition of the revamped Lublin-Warsaw Government as the Government of Poland was being discussed behind closed doors. Spokesmen for the delegations from the 46 United Nations were hopeful a satisfactory compromise would be reached.

There seemed every reason to believe the British Commonwealth would take the lead in admitting White Russia and the Ukraine as United Nations to be represented here, even if it should give Russia two extra votes.

If that concession is granted, Russian demands for the recognition of Poland might be withdrawn pending its further reorganization to include wider representation of the political interests of that country. Such a compromise would remove the one great foreseeable barrier against success of the conference which all delegation spokesmen are united in declaring must not be permitted to fall short of achieving its objective.

BRITAIN WILL BACK RUSSIA ON VOTES

Clement Attlee, deputy prime minister of Britain, brought the matter of three votes for Russia to [illegible] than 400 newspapermen that Britain will support Russia on this point.

Later it was learned Canada, India, Australia, New Zealand and South Africa intended to follow suit.

United States delegates showed no alarm at Russia's request for three votes—although the unspoken wish was that it be withdrawn in the interests of harmony. Nor did they seem disturbed any more than they have been in the past that the British Commonwealth has a combined power of six votes in the assembly.

The United States view is that the Commonwealth nations are, by function, independent, and that they are not to be expected to vote as a bloc.

The main importance of the assembly votes is that they help determine the biennial changes of membership of smaller nations on the 11-member Security Council, the heart of the proposed world organization.

Declaring at an extraordinary news conference that "we do not come here as perfectionists but as grim realists," Mr. Attlee said his country was determined to gain security and would take the best solution it could get.

"Every delegation at this conference," he said, "should bear in mind the power of modern weapons. Anyone who has lived as we have lived under bombs, flying bombs and rockets would find they had a powerful stimulant for security."

Mr. Attlee replied to the question of whether Britain would support the Soviet three-vote demand with the words, "Oh, yes."

MOLOTOV TWICE VISITS PRESIDENT TRUMAN

WASHINGTON, April 24 (AP). — Big Four foreign ministers [illegible] to the United Nations conference today. They carried to San Francisco with them the delicate Polish issue they were unable to solve after two nights and a day of consultation here.

The talks among Foreign Secretary Eden, State Secretary Stettinius and Foreign Commissar Molotov were broadened last night to include Foreign Minister T. V. Soong.

These four, representing the sponsoring powers of the World Security Conference, discussed "arrangements" for that meeting after the White House formally announced the delay in the Polish talks.

That announcement, noting that President Truman twice had conferred with Mr. Molotov, said that in view of the limited time before tomorrow's conference opening—set for 4 30 p.m., P.D.T.—"and in order to permit Mr. Molotov to consult with his Government . . . the discussions in regard to the Polish situation will be continued by the three foreign secretaries at San Francisco."

Seemingly the issue—over Polish representation at the United Nations meeting — had reached the point where approval by the chiefs of state was needed, at least Mr Stalin's approval.

Deepest secrecy cloaked all the pre-conference talks here.

Baguio Soon In Hands of U.S. Forces

Bombers Hit Again at Formosa and Saigon

MANILA, April 25 (Wednesday) (AP).—Smashed and bloody Baguio, [illegible] which the Japanese are making one of the Pacific war's most desperate last stands, was all but in American hands today.

One column driving down from the Northwest, was within 2,500 yards of the city. The column was consolidating for a final push, meeting only slight resistance.

Other troops, pushing in from the West, seized a 500-foot tunnel on the Asin-Baguio road Sunday after two days of hard fighting.

Mount Mirador, mile-high site of a Government observatory overlooking Baguio Plateau, was also in American hands.

A communique announced that American troops on Mindanao, only other remaining Japanese stronghold in the Philippines, were driving north and eastward toward Davao from captured Kabacan, meeting only ineffective resistance.

Philippine-based bombers struck again at Formosa and raided the Japanese-held naval base at Saigon, French Indo-China. Installations at Swatow and Hainan, China, were also attacked.

Nine Japanese freighters and a number of smaller craft were sunk or damaged in these raids and in air attacks on The Netherlands East Indies.

On Cebu Island, Americans made a shore-to-shore thrust, landing near Davao, nine miles north of Cebu City. The landing cut off Japanese fleeing northward.

The communique said the Japanese force on Mindanao, believed to number some 50,000 troops, "has as yet been unable to concentrate."

Supporting advances in Northern Luzon, centring on Balete Pass and Baguio, attack and fighter bombers dropped more than 250 tons on Japanese positions.

20,000 ON STRIKE

DETROIT, April 24 (AP). —Packard Motor Car Company plant and three factories of Kelsey-Hayes Wheel Company were closed by strikes today, making 20,000 workers idle. Renewal of a dispute over dismissal of 13 workers caused some 5,500 Kelsey-Hayes employees to walk out. Some 15,000 workers were idle at the Packard plant because of a dispute over the number of engines to be inspected on each shift.

Western Front

Continued from Page 1

Americans before the Russians catch them.

The United States Third Army led the sprint toward Austria with a 23-mile leap from Cham to the vicinity of Arnetaried, 35 miles from the border city of Passau. At the extreme other end of the line, French First and United States Seventh Army men moved shoulder to shoulder toward the Alpine foothills that shield Munich.

Thus the pincers was formed: Third Army troops north of Passau were ready to nip from the east; the French, at Althausen, north of Lake Constance, just 25 miles from Austria's western tip, were ready to squeeze in from their side.

Allied headquarters, like the rest of the world, was awaiting an official announcement that American and Russian troops, last reported barely 20 miles apart between Dresden and Leipzig, had joined forces and split Germany. Some correspondents believed a preliminary junction already had been made.

L'Agence Francaise de Presse, quoting "reports from Moscow," said American and Soviet troops had met at Eilenburg, on the Mulde River nine miles northeast of Leipzig.

Ulm, second city of Wurttemberg and important communications centre on the Danube, fell to the combined assault of the American Seventh and French First Armies.

The United States Third Army, continuing its drive southward from the boundary of Czecho-Slovakia, battled within four miles of the traffic hub of Regensburg and within 33 miles of the Austrian border. The Third's armored forces were closing in on Regensburg from three sides and nearer the ramparts of the enemy's southern "fortress."

Infantry sped into the towns of Wacherling and Nittenau, 14 miles northeast of Regensburg. Other columns drove into Rechberg 12 miles northwest of the city, and to the vicinity of Eizenburg eight miles to the west.

An armored division reached the vicinity of Arnesried, 40 miles east of Regensburg and 11 miles north of the Danube. It was there that Third Army forces were within 35 miles of Austria and about 93 miles due north of Hitler's Berchtesgaden hide-out.

This was the general situation along the front tonight.

British Second Army forces in the north pressed their siege on Bremen. A field dispatch said the city probably would be taken only after it had been destroyed house by house.

The British 52nd Lowland Division captured Arbergen, less than three miles from Bremen's eastern outskirts. The 43rd Division northwest of Verden was driving into an enemy salient guarding Bremen on the northeast.

There was no report of progress by British forces drawn up before the other northern port of Hamburg.

The U.S. Third Army Armored Division sent two tank columns into Cham, rail centre 28 miles northeast of Regensburg, while infantry advanced 18 miles to the Scongras area, 17 miles northeast of Regensburg. Other infantry entered Beratzhausen, 13 miles west of Regensburg and 62 miles north of Munich.

A United States Seventh Army division crossed the Danube at Ehingen southwest of Ulm after capturing that city of 60,000 with the assistance of French forces. An armored division expanded its bridgehead across the Danube near Dillingen 50 miles northwest of Munich to ten miles wide and six deep and began probing the foothills of the Alps.

Fanning out along the north bank of the Danube a Seventh Army armored division reached Erbach six miles southwest of Ulm. Poisingen, 36 miles north of Augsburg was captured by infantry.

Twenty American and French infantry divisions and eight armored divisions were participating in the offensive to crush the enemy's southern redoubt. Munich was being caught in a mammoth nutcracker by more than 375,000 Allied fighting men.

Southeast of Stuttgart the Seventh Army captured a V-bomb plant covering 80 acres which had operated up to last Friday with 2,500 slave laborers.

French forces driving east past their Danube crossing at Sigmaringen and 20 miles east of their last reported positions in the area between the Danube and Lake Constance, captured Saltringen and Oshsenhausen, 15 to 22 miles south of Ulm. Other French units pushed five miles south to Bellingen and Lief, within ten miles of Basel, Switzerland.

The Swiss radio reported German refugees were streaming across the border into that neutral country and French troops were advancing close to Friedrichshafen, home of the Zeppelins, which was said to be in flames.

From Europe

Continued from Page 1

difficult to know exactly what preparations the Nazis have made in the Southern mountains for a defence against the Allied onslaught, but there is room for large-scale underground strong points and storage places.

As a military objective Hitler's redoubt has become much more important than the ashes of Berlin.

The Americans' swing toward the Danube at Regensburg, says The Times' military correspondent, appears to have taken the Germans by surprise. General Patton apparently has decided not to enter Czecho-Slovakia in force for the present. Presumably Bohemia is considered by the Russians as coming within their zone of operations, both military and political. However there is plenty for the American 3rd Army to do in Bavaria.

Move of the Canadian 1st Corps with attached troops from Italy to The Netherlands, says The Times military correspondent, though known to a great many people, has been a well-kept secret.

It will be a matter of gratification to Canada that her gallant, efficient and well-equipped army has been reunited under command of a Canadian on a part of the Western Front which calls for the best troops. The Canadian 1st Corps returns also to the command of Field Marshal Montgomery, under whose orders it fought with highest credit before he left the Eighth Army in Italy.

San Francisco

Continued from Page 1

Council, as advised by regional security commissions. The three great powers and later France, are slated for permanent seats on the Security Council, with other representation to be threshed out here.

The Security Council will be backed by the general assembly of all peace-loving nations now and of all nations one day. Advising the policy-making assembly are to be economic, social and other standing committees, the whole working through a permanent secretariat and an international court of justice.

Canada, typical of a general assembly nation with both influence and prestige in the world, is also acting typically. Canada through Rt. Hon. W. L. Mackenzie King has made it clear that she desires first the success of the World Security Conference above and beyond all else. Next if that is compatible she will swing her influence behind every move to match the obligations and the actual voice in world affairs of every member nation.

Lastly Canada wants a permanent structure to which, one day every nation can be united and take part. Canada's delegation, composed of three separate political elements, are wholly united on that. And here today by the Golden Gate something greater than a World's Fair has come. It is, in embryo, the first World Parliament, speaking for countless millions of men and women in a war-ravaged world.

Esquimalt Citizens Plan War Memorial

Decision to purchase the Bryden estate as a war memorial playground was reached last night during a representative meeting of Esquimalt groups at Lampson Street School.

The Bryden estate lies between Lampson Street School and the High School on Head Street, and contains about six acres. Plans include development of tennis courts and other sports facilities on the property.

A committee, headed by Reeve Thomas Hadfield, was empowered to inquire into the purchase of the estate.

The meeting was called by the Parent-Teacher Association, and the proposal received unanimous support from organizations, including the Municipal Council, I.O.D.E., Catholic Women's League, Community Centre and the High School Students' Council. Reeve Hadfield and Councillor J. A. Ellis were among the principal speakers.

SUMMER PRINTS
in a glorious range of colors and in styles to suit every taste at
Scurrahs

EASY! Easy to buy. Easy to apply. Easy to give old walls a new semi-gloss finish with a lustrous sheen and good washability. Try it yourself—Marshall Wells Easy Coat Eggshell-finish Interior Paint
COAST Hardware

Save On Storage
WE CONSERVE SPACE
HEANEY'S
"CAREFUL SINCE 1890"

How Intelligent Are You?
If you get a total of over 1,000 points, pat yourself on the back, you are perfect. If your total is under 1,000 you are good, and if under 500 points fair.
1. Has the Canadian Government ever failed to pay principal or interest on its bonds?
2. Which is the more valuable, a 100 dollar bill or a 100 dollar Victory Loan Bond?
3. If in NEED, how long does it take to cash a Victory Loan Bearer Bond, 10 minutes? 10 hours? 10 days?
4. What political party denounced the idea of buying Canada's Victory Loan Bonds?
5. What do Victorians want most?
6. Who is the most intelligent citizen in Victoria?
Turn to page 1 for correct answers and number of points scored

Examination for Inspector of Steam Boilers and Machinery
Examinations for Inspector of Steam Boilers and Machinery will be held at the Office of the Chief Inspector of Boilers in the Workmen's Compensation Building, 411 Dunsmuir Street, Vancouver, B.C., commencing July 9th, 1945, at 9 A.M.
Application forms and further information may be obtained from the Chief Inspector at the above address.
A. N. BAKER
Civil Service Commissioner
This advertisement approved by National Selective Service

YOUR FOOD DOLLAR GOES FURTHER at HENRY'S GROCERY & MEAT MARKET
E 2161 2007 Oak Bay Ave.

LAY IN NEXT WINTER'S FUEL WITH A LOAN NOW! Want to be toast warm and trouble free next fall . . . when the mercury takes a frosty dip?
Then re-fuel now! Our plan makes paying for it simple. You get the cash for your fuel order . . . yet repay us in small monthly instalments out of your income. By ordering now—you can be sure of fuel against next winter's cold!
For the simple details about this loan, phone or visit HOUSEHOLD FINANCE, Canada's oldest and largest Small Loans company, 620 View St., Victoria. Phone Garden 4184

SERVICE
Repairs, Maintenance for
• PLUMBING
• HEATING
• OIL BURNERS
• COAL STOKERS
NOW POSSIBLE
C. J. McDowell
1000 DOUGLAS STREET

Like fairy magic SHEEN [illegible] polish lightens your Spring cleaning work. All dealers

Acts AT ONCE to relieve Night Cough SPASMS
When thousands of prescriptions for Pertussin have been filled by druggists to relieve such coughing, it must be good! Pertussin—a well known herbal cough remedy—not only relieves your coughing spell but also loosens and makes phlegm easier to raise. Safe and mighty effective for both old and young. Inexpensive!
PERTUSSIN

FLEXEE BRA'S
Sizes 34 to 42
Wide Widths—Medium and Full
$3.00
B.M. Clarke
711 YATES STREET

4-PIECE BEDROOM SUITE
WATERFALL DESIGN $79.50
MACDONALD'S LTD.
FURNITURE and CHINAWARE
2 STORES 1171 DOUGLAS ST. 704 VIEW ST.

Finest Quality WHITE WOOL BLANKETS
14.90 per pair up
WOOL BED THROWS
Assorted Colors, 7.75 up
THE VOGUE FURNITURE HOUSE
860 Yates St. Phone G 3111

Fly VANCOUVER in 30 Minutes
SINGLE FARE $5.50 (Plus Tax)
Empire 4191
Air Express - Empire 6051
7 TRIPS DAILY
Canadian Pacific AIR LINES

That's a SHERWIN-WILLIAMS Job
"Painted 3 Years ago and still as good as ever!"
You can always point with pride and satisfaction to your house if it has been painted with Sherwin-Williams Paints; proud because of its beauty, and satisfied because you know that in the long run you chose the most economical, long-lasting protective paints available.
Painting with Sherwin-Williams is a sound investment in house beauty, in surface endurance, in protection against wear and weather, and in maximum coverage. That's why people the world over prefer to use Sherwin-Williams Paints and Varnishes.
Look for the paint dealer with the famous Cover-the-Earth sign and be sure of getting the finest paints available—now, as always. You'll find him pleased to give you expert advice. Ask to see his Paint & Colour Style Guide before you paint or decorate!
Look for the store that sells
SHERWIN-WILLIAMS
PAINTS - VARNISHES - ENAMELS
VICTORIA—
Cloverdale Confectionery, 901 Cloverdale; Island Building Supply Company; McLennan, McFeely & Prior Ltd. (Distributors), Government Street
OTHER LOWER ISLAND DEALERS—

Canada's First Day Victory Bond Total $67,785,300

OTTAWA, April 24 (CP)—Canadian workers played a big part in getting the Dominion's Eighth Victory Loan away to a flying start. Tabulations showed Monday's opening returns totaled $67,785,300.

Individual purchases the first day [illegible] 858,300 for the comparable day in the previous loan. Total opening day figure in the Seventh Loan was $68,260,300.

Successes of the payroll canvass were reported from a number of provinces in the drive for a minimum of $1,350,000,000 in the three-week campaign, which ends May 12. A total of $576,000,000 of the objective has been alloted to individual purchases by Canadians, and the remainder to business, fraternal and labor organizations.

Brotherhood of Railroad Trainmen has subscribed $445,000.

All branches and factories of Massey-Harris Co. announced $850,000 had been reached on a combined objective of $752,000, with returns including Regina, Saskatoon and Winnipeg branches.

Six thousand workers of Victory Aircraft, makers of Lancaster bombers, became the first "million dollar" group in Ontario when they posted $1,101,450 on a quota of $925,000.

An application for $15,000,000 by the London Life Insurance Co., London, Ont., led large purchases reported to loan headquarters during the day. The Province of New Brunswick purchased $1,500,000.

The Province of British Columbia purchased $4,500,000 with an additional purchase of $1,500,000 on behalf of the Workmen's Compensation [illegible]

Other large purchases in British Columbia included Woodward Stores, Ltd., Vancouver, $750,000, B.C. Power Corporation, Ltd., Vancouver, $1,500,000; Consolidated Mining & Smelting Co. of Canada, Trail, B.C., $6,000,000, and Pension Fund Society of the Consolidated Mining & Smelting Co. of Canada, Trail and Kimberley, B.C., $400,000, West Kootenay Power & Light Co., Ltd., Trail, B.C., $800,000; Corporation of City of Vancouver, $1,000,000.

From Montreal came purchases by Bronfman Interests and R. Aaron, $1,500,000, and Distillers Corporation, Limited, and affiliated companies, $500,000.

Canadian soldiers in Europe have already reached 65 per cent of their quota.

Royal Canadian Air Force returns showed an overall average of 64 per cent of the $12,500,000 quota.

Sixteen ships and four naval shore establishments beat their quotas on the opening day of the Royal Canadian Navy's campaign. Officers in training at H.M.C.S. Kings more than doubled their $16,000 quota by turning in $37,900.

H.M.C.S. Chilliwack doubled its quota of $5,000, and H.M.C.S. Boniface went $3,000 over its $6,000 aim.

LAMPS — FIXTURES
MOTORS
WIRING OF ALL TYPES
Our Facilities and Satisfaction Excell
TRY US AND BE CONVINCED
"Support Union Labor and Be Supported" — "We Do"
WADSWORTH'S
785 VIEW STREET, VICTORIA, B.C.
Phone G 8377

WILSON & CABELDU
925 YATES
Oak Bay Garage
Langford
Saanich

Hitler

Continued from Page 1

ing is going on under the guise of mass evacuation."

The Stockholm newspaper Tidningen said Hitler was in Berlin, Sunday night, and indicated belief in reports he would stay there to the finish. Gestapo Chief Heinrich Himmler also was still there Sunday, the paper added.

The Swiss press said Hitler had gone to Salzburg and interpreted Nazi protestations that he had remained in Berlin as "a plot to facilitate Hitler's vanishing without a trace." The Swiss also expressed the theory if he left a double to remain behind and die, a heroic legend would accrue to Hitler.

LONDON, April 24 (CP)—The Hamburg radio declared tonight the whole population of Berlin was engaged in the battle for the capital, and that Adolf Hitler himself was making the decisions.

"They know that the Puehrer is among them," said the propaganda broadcast.

Gauleiter Goebbels promised "forces of considerable strength are being brought up to help the defenders of the city."

The Hamburg broadcast said Goebbels was in Berlin with Hitler.

"In almost hourly discussions," the Nazi radio said, "the chief of the German General Staff and the commander of Berlin are reporting to the Puehrer himself about the [illegible] the necessary decisions as to how the available forces are being used. He decided the distribution of reinforcements and employment of troops. . . . All those who saw him agree that he is full of vitality and the will to master the situation."

MOSCOW, April 24 (AP)—Panic and demoralization are spreading in the centre of Berlin, with fighting taking place among the Nazi defenders, eyewitness accounts reaching Moscow said today.

"It's hell in there," a German civilian was quoted by the correspondent for Izvestia. "Shells are falling all over the place and there is fighting among the officers and men."

The civilian declared a divisional commander shot his driver when the latter suggested capitulation.

Red Army and Polish troops have pushed deep enough and captured enough streets and avenues to set up a traffic control system, front advices said.

Red Army girls, in their customary role of traffic directors, were standing at numerous corners in suburbs directing the flow of trucks moving in and out of the city.

The correspondent for Red Star told of battling down the avenues leading to the Wilhelmstrasse, and of white flags fluttering from windows along the Berlinerstrasse. On another nearby street 600 Germans surrendered, he said.

Fires were reported raging in the Weissensee district, now behind the Red Army.

Izvestia said some German boys of 13 to 15 years had been thrown into the battle.

German street cars carried loads of cobblestones to add to barricades inside the city.

RESUME BROADCASTS

LONDON, April 24 (CP)—The German agency D.N.B. silent since 6 p.m. Sunday, said today it would resume a one-hour skeleton service to newspapers still publishing in Germany by broadcasting nightly from 1 to 2 a.m. at dictation speed for morning editions. The Trans-ocean propaganda agency station also silent since Sunday, still has not been heard.

The Fighting Forces

Brothers Hold Reunion in England

CPL. C. THOMSON

SPR. H. B. THOMSON

WHO met in England for four days while on a recent leave. They had not seen one another for seven years.

Cpl. Thomson, 32, was educated at Oak Bay High School and St. Louis College, and joined the R.A.F. prior to the outbreak of the war, and recently transferred to the R.C.A.F. He has been overseas for the past six years and has seen service in Africa and the Sudan. He is now spending leave with his parents, Mr. and Mrs. E. V. Thomson, 2649 Musgrave Street. Cpl. Thomson returned to Canada as a stretcher-bearer aboard a hospital ship carrying American wounded. He serves in the ground crew of the R.C.A.F. at maintenance work.

Spr. Thomson, 23, enlisted in 1941, and has been overseas for the past two and a half years. He went across with the second convoy after the invasion of France, and is now serving with the Royal Canadian Engineers in Germany. Prior to his enlistment in the army Spr. Thomson was employed by the Oak Bay municipality. A married man he has a child aged two and one-half years.

Prisoner Liberated

Mr. and Mrs. A. X. Rey, Duncan, received a telegram from Ottawa dated April 24, revealing that their son F.O. Joseph J. Rey, who has been a prisoner of war in Germany for nearly two years, has been liberated. Details of his condition and position would be forwarded as soon as possible. F.O. Rey and a brother, Francis, who was killed in action while serving with the R.C.A.F. a year ago, were both former Daily Colonist carriers.

Freed by Allies

Lt. Roger James Matthews, son of Mrs. Ellen Matthews, Telegraph Road, Cobble Hill, has been officially reported liberated from an enemy prison camp, according to an announcement last night by the Department of National Defence, Ottawa. No details were announced except that the officer was now safe in Allied hands. He had previously been reported a prisoner of war in Germany.

Posthumous Bar

F.O. RICHARD W. TAYLOR, D.F.C.

Son of Mrs. F. W. Taylor, 1905 Ernest Avenue, who was officially posted as missing on active service overseas two years ago last month, has been presumed dead and posthumously awarded a bar to his Distinguished Flying Cross, according to a release from R.C.A.F. headquarters, Ottawa.

Educated at Sir James Douglas and Victoria High Schools, F.O. Taylor enlisted in the R.C.A.F. in 1940. After being graduated as a sergeant-observer, he was commissioned on active service overseas. F.O. Taylor made a number of trips to Germany in big bomber raids. The citation to his original award says he invariably displayed outstanding skill and devotion to duty.

British Budget

Continued from Page 1

Britain would be needed for years despite the Government's best efforts.

He predicted a limited increase soon in the British cost of living and urged continued voluntary savings. To avoid dangerous inflation caused by a spending spree before supplies of civilian goods could be markedly increased.

Britain's indebtedness abroad by the end of last year exceeded £3,000,000,000 and probably would reach at least £4,000,000,000 as the country continued the war against Japan and obtained imports of vital food and raw materials to re-establish it on a peacetime footing and regain lost world markets.

For the present fiscal year Sir John budgeted for votes of credit totalling £4,500,000,000 and estimated that total expenditures would be £5,565,000,000 or about £800,000,000 below that of 1944-45.

He announced a minor change in [illegible] profits tax set up to benefit the small business man by [illegible] exemption limit and he [illegible] customs duty on various [illegible] used in the synthetic chemical industry. But he left unchanged [illegible] standard rate of which is ten shillings in the pound, the tax on motor vehicles and the tax on hops used in the manufacture of Britain's beer.

Sir John said it was hoped that talks would be started with the Dominion this summer to improve existing arrangements for avoidance of double taxation, presumably along the lines of a new tax agreement with the United States which [illegible] announced.

This treaty covers all income [illegible] for tax in both countries and [illegible] some provisions in regard to dividends, interest, royalties, rents and income from employment, he said.

It was especially designed to help that part of industry which in the future will be so vital to the welfare of this country that concerned with our exports.

OTTAWA, April 24 (CP)—Labor Minister Mitchell tonight announced settlement of the week-old strike of 2,500 employees of the Goodyear Rubber Tire & Rubber Company at Toronto. The dispute centred around cafeteria privileges and will be submitted to arbitration.

Sunn[illegible] and SHEEN polish [illegible] shining [illegible] furniture. All [illegible]

Will Continue to Make Ditty Bags

CALGARY, April 24 (CP).—Delegates to the National Conference of the Navy League of Canada being held in Calgary, decided today the league would attempt to send 120,000 ditty bags to merchant seamen and naval ratings this year, the same figure as that adopted last year. Mrs. A. H. Rogers, chairman of the [illegible] had been decided distribution of the bags would continue in the same manner but recommended they be of a uniform size and that articles in them be wrapped as gifts.

At the suggestion of J. M. McLeod, Sydney, N.S., delegates said they were in favor of asking donors to include a card or letter in the bag for the recipient, to make the gift "more personal."

Mrs. E. E. Morton, Vegreville, Alta., war services convener for the Federated Women's Institutes of Canada, reported her organization had supplied 6,066 ditty bags to the Navy League last year, and thousands of sweaters had been knitted for distribution to seamen. Members of her organization had received many letters of thanks, and these "were a great encouragement to continue."

On the first Sunday after "V-E" Day, if arrangements can be completed, every Sea Cadet in the Dominion will be requested to turn out with his unit for a drumhead service and to observe the day in solemn thanksgiving."

Suggested at the Sea Cadet conference in Hamilton, Ont., recently, the plan was ratified by delegates.

Cycle Smashes Theatre Doors

Losing control of his motorcycle when he started it in front of Tommy Tuckers, Yates Street, L.A.C. Arnold Ferguson, Patricia Bay, swerved across the street and crashed into the front doors of the Dominion Theatre at 1.05 a.m. today.

According to police, the doors were knocked down. He was taken to the Military Hospital, where his injuries were unknown at 2.30 a.m.

Constables N. Bath and C. Webb investigated.

PUBLIC ZONING HEARING

No opposition was voiced at a public hearing last night at Royal Oak at which a zoning by-law amendment concerning certain sections of Saanich, was passed by the council.

The amendment provides for the extension of zone area "E" single-family dwellings with or without private garages, with a minimum of 1,000 square feet floor area living space, to Cedar Hill Road to include certain sections of Victoria district, and all properties fronting on Shorncliffe Road.

Other changes include the transfer of several lots in the Victoria district from a residential to a commercial zone, and regulations for the establishment of automobile service stations.

MINUTE'S SILENCE

MOSCOW, April 24 (Reuter)—Members of the Supreme Soviet with Premier Stalin present observed a minute's silence tonight in honor of the late President Roosevelt. N. M. Schvernik, first deputy chairman of the Supreme Soviet described Mr. Roosevelt as "a great friend of the Soviet Union" and said "the Soviet people will always honor his memory."

Former Victorian Dies

GRAND FORKS, B.C., April 24 (CP).—Sydney R. Almond, 90, former Government agent at Grand Forks and one of the earliest arrivals in the Southern Interior, died in hospital here today.

He came to British Columbia in 1883 by way of San Francisco and lived for a time in Victoria. Mr. Almond received the appointment of mining recorder at Grand Forks in 1897 and in 1900 that of gold commissioner. In 1904 he was appointed [illegible] held until his retirement 20 years ago.

Pays Tribute To Navy

Had it not been for the Royal Navy and Merchant Navy, Malta could not have been held against the enemy, Lt.-Gen. Sir William Dobbie told cadets at Royal Canadian Naval College last night.

"We of the army and we of Malta are very grateful to the sea services and have tremendous admiration for the men who brought us our supplies and ammunition. Speaking to future officers of the R.C.N., I want you to know what a grand job they did," Sir William declared.

He was accompanied by Lady Dobbie, Mrs. W. C. Woodward, Dr. Edith M. Reid, former principal of Branksome Hall School for Girls, Toronto, also a guest at Government House, and Lt.-Cmdr. Hew Paterson, R.C.N.V.R.

Before speaking to the cadets, Sir William inspected them outside the cadet block.

FREE
FUR STORAGE
Select your coat from today's new styles and we will keep it safe until you want it.
Malleks
1212 DOUGLAS

Jewelry Gifts
J.M.WHITNEY
YATES AT BROAD

RAY'S LTD.
Wednesday Only
CLASSIC CLEANSER 3 for 10¢
HORNE'S CUSTARD 16-oz tin 28¢

Easy Chairs
Selection Includes
OCCASIONAL [illegible] 13.75
ROCKERS [illegible] 11.50
WINGS [illegible] 62.50
[illegible] 57.50
OVERSTUFFED [illegible] 39.50
Standard FURNITURE CO.
737 YATES ST.
OUR SELECTION IS AMAZING

THE 8th Victory Loan is here . . . another opportunity for you to help speed the advance along the road to complete Victory . . . to provide for your loved ones security in a richer, freer world. Buy the new Bonds to your utmost limit. Buy more than before . . . and do it today.

Sicks' CAPILANO BREWERY LIMITED

Confederation Life Association
HEAD OFFICE TORONTO

The Daily Colonist

Established 1858

The Colonist Printing and Publishing Company Limited L'd'ility

Yearly Subscription Rates b. city Carriers: $12.00
Monthly 1.00

Subscription Rates by Mail:
To Canada, British Empire, United States, Mexico:
Yearly $6.00
Half-Yearly 3.25
Monthly 75

To All Other Countries:
Yearly $20.00
Monthly 1.75

All subscriptions payable in advance. Mail subscribers are requested to make all remittances direct to The Daily Colonist.

Subscribers in ordering change of address should be particular to give both old and new addresses.

Wednesday, April 25, 1945

San Francisco Conference

The international conference that opens at San Francisco today is fraught with the hopes of mankind. On it and its deliberations will be focused the eyes of the free world, and on its results may well rest the future peace and concord of all free peoples. At the same time it must be borne in mind that this conference is not an end but a beginning. Like all beginnings it is bound to show many differences, some imperfections and no doubt some disappointments.

This need not be fatal to our hopes for an enduring organization that will keep the peace and prevent the resurrence of the conflicts that have rent the entire globe their past five years. It is the history of all such movements aimed at the betterment of mankind, was to wit the League of Nations, nobly received but imperfectly executed.

In the battract all may agree with what is desirable and necessary—it is when it comes to planning the details settling the machinery that will give effect to the desires, that difficulties multiply. Yet the seed imperfectly sown often results in a mature harvest. While the San Francisco conference may be the beginning of a new organization, it is in reality the fruit of the first attempt made twenty-five years ago to form a league through which nations could live in amity and peace.

One advantage the present conference has is that the need for an international organization for peace has been brought home so terribly to all nations. None of those represented at San Francisco can have escaped the terrible implications of modern warfare. None in future can hope to escape from the weapons that narrow the world in destruction. In fare of this, smaller objections, such as surrender of some sovereign rights cannot be allowed to block the path to peace.

The one thing needful to insure the success of the conference is the unalitcable desire and purpose of all peace-loving peoples to avoid the horror of future wars. To achieve this end faith, patience and tolerance must be unfaltering. With this in view smaller differences of opinion and interest may well be submerged even at the cost of national pride. Only with unfaltering faith and purpose can the world usher in the reign of peace.

A Good Start

An excellent start has been made in the Lights Victory Loan campaign on Vancouver Island. With the campaign today showing a total of $2,210,700 as against $1,000,000 for the Seventh Loan, the best expectations for the opening would seem to have been surpassed. Noticeable on this achievement is the record of the Courtenay District which with a jump from $15,[illegible] to [illegible] to $152,850 now. It is doubtful whether this fenfold increase can be excelled anywhere in the Dominion. The neighboring Comox Valley and Cowichan Division also showed a fine increase of approximately $21,000 and [illegible] respectively up its reputation as a leader with $104,400 as against $76,850 for the last loan.

In fact all Up-Island districts set a fine example, while their week satisfactory returns in the Greater Victoria and Saanich areas. All this is as it should be. Before the campaign opened fears were expressed that with victory so near, or rather close at hand, subscribers would feel less need to invest and there would be a falling off. In reality public seem to have reached the wonder conclusion that this is really a critical stage in the war and there must be no slackening of effort. The rumour who, having arrived himself, will through all the earlier stages, lags in the last lap of the race would be endangering all that had gone before. In actual fact he usually makes his best spurt under the stimulus of victory in sight.

Even of the war was to end tomorrow vast sums would be required to bring our fighting forces home and resume them to civilian life, without mentioning the cost of pensioning the disabled and caring for the wounded and sick. The building of conversion of war plants to civilian use and public employment to take up the slack will also be imperative demands. The result depends many well on the public in Victory Bonds. It is asking to provide himself with civilian employment when his present job shall cease.

The Weakness of Japan

It now begins to seem the lightning force with which Japan struck in the first few months of active war as like that of the bees who exhausts its sting in the hive with the first lap of the race. When Singapore fell when Burma was overrun and India invaded when the Philippines and the Dutch East Indies were captured with such speed, many people had fearful forebodings of what war with Japan might mean. Indeed it was common talk that Japan would prove a tougher foe than Germany itself.

The progress of the war within the last year must have dissipated that idea. One by one Japan's ill-gotten gains are being forced from her, and the most fanatical resistance has been unable to stop the progress of the Allied forces. The Japanese air force has been badly shattered and a good part of her boasted navy lies at the bottom of the sea.

It has often been said that Japan's cleverness consists mostly of mimicry, and the progress of the war goes to prove it. While the Germans have been constantly forging more deadly weapons those of the Japanese have seemed at a standstill. Their highly armored Zero planes have proved no match for Amer-

Harbor Wanted

By Frank M. Kelly

Thirty years ago Victoria had a case for a harbor and the businessmen of the city at that time pressed it in such a forceful way that we should state permanice—manner that the Dominion government of the Dominion set about preparing plans to create a man-made port in the southern end of Vancouver Island when would, in most respects, compare gone down with comparative ease. In spite of intense training their marksmanship seems to have been generally defective.

We all remember reading reports of the gruelling training of the Japanese land forces and how they were urged by their officers to "speed with which to visting white men could not keep up. Yet even this in the long run probably had a weakening effect. It was something like that of a racehorse who takes the "silk" out of his system by over-training. In fact it is highly questionable whether the Japanese in their overcrowded islands, fed on rice, vegetables and fish, can have the stamina of European troops. It would be an interesting physiological test to prove it.

At the same time and for only to suppose that the Japanese are nearly finished yet. In China, Malaya and the East Indies, they still hold large territories and great strategic strongholds, such as Singapore and Hongkong. Nor does their Japanism seem to be yet burned out. Still, while Japanism can win a battle or seldom win a war. Before the years are reason, determination, skillful leadership and superior strength it will finally and irretrievably go down.

The Epic of Malta

Malta's heroic defence has been brought home to the people of Victoria within the past few days as never before. It has amplified vividly the epic of gallantry related by the leader of that trying ordeal, Lt.-Gen. Sir William Dobbie. This little spot in the Mediterranean, he pointed out, was the most densely populated country in the world. As such it was unable to supply its requirements, not alone of food, but also of other needs. Everything had to be brought in, and to bring it in under such circumstances tested men's courage and endurance to the utmost.

It was because of this that General Dobbie gave high praise to the merchant marine and naval vessels that supplied the deficiency. The most dire and perilous time was after the occupation of Sicily and North Africa by the German forces, before 11 Allanne. For months each day enemy bombers came three times a day. Under such fire the danger of bringing in supplies grew ever more deadly. On one convoy of 14 ships only three reached port. Yet, all was taken by the men as a matter of course. Three thousand times was the little island bombed, but still the forces stood.

Throughout all this the people of Malta carried on their daily activities. With their school buildings destroyed the teachers held classes in the open air, the newspapers rolled from the presses, and in the shops goods were bought and sold. Conversation turned on the buildings of Valetta, but the spirit of the people could not be destroyed.

Humbly and unreserly Sir William tendered to the inspiration he had received through an unbroken faith in the help of Almighty power. Without this all material help might well have failed. So said. I cringly he invoked the aid of the Christian spirit on the conference opening in San Francisco as the real solution of the troubles of a war torn world.

The impression left by Sir William on his hearers was that of a conscientious servant of his country and his God and so long as Great Britain retains within her service men of this noble type, she can neither faint or fail.

Seen in Passing

The freakishness of the weather during the past season has by no means been confined to Victoria. We are told that in the Southern Hemisphere while the Australian States of Victoria and New South Wales have suffered their worst drought since 1902. New Zealand farmers have had rains which have flooded their land and in many cases destroyed their crops. Since emigration is fairly constant from year to year, the rain must fall somewhere but we have not yet been able to make it fall on the right places, or at least in the places we desire.

Humanity is a strange mixture of the earthy and ethereal. The poet's spirit may be rapt in the stars, but the buzz of a mosquito will soon bring him down to earth.

Sing, Lovely Birds!

Sing lovely birds and flowers bring
The sweet gifts of your blossoming
That beauty still may win the earth
Where men of greed and strife worth
Look on a quiet enchanting

Nature your fragrance, flowers, sending
To cool and desert, and through Spring
May promise men disease and death
Sing, lovely birds.

Blow, flowers, now, when storming
Is shaved by honey and by hum
While dread machines bu war given birth
Cast but like shadows of their earth.
And there is need of comforting
Sing, lovely birds.

—M. EUGENIE PERRY

Victoria B.C.

Nothing begins and nothing ends
That is not paid with moan
For we are born in other's pains
And perish in our own.

F. THOMPSON.

Letters to the Editor

We prefer to the editor all communications should be addressed to the editor, and the address of the writer. This rule admits of no exception. No letter should exceed 300 words in length. Contributors exceed this limit will be cut or rejected.

THE ARENA

Sir,—Now that the money has been subscribed, the thing to do now is to get a proper site. As I suggested before, the site should be near transportation and parking space. The plot known as the Porter field, is the best, in fact it can think of at the moment.

It has the advantage of having a fire station near, and is nearer to Esquimalt and Saanich, who have both subscribed heavily to the $50,000. I hear, an auditorium on the rock pile where the proposed site is would cost at least $40,000 to blast out, to say nothing of the damage that would be done.

The Porter field, I repeat, have both subscribed heavily to the $50,000. I think they should have a site nearer to them municipalities rather than a site in the middle of the city. The transportation and parking space at the locality which I have mentioned is far superior to the proposed rock-pile site. I think it is the duty of the aldermen to take the matter up at the next meeting of Gathbly Road and Douglas Street, without jumping at the first proposed site.

W. M. LONGLEY

Arundel Drive, Victoria, B.C., April 24, 1945

GOLF CLUBS WANTED

Sir,—We have received word from Y.M.C.A. Wartime Headquarters in Toronto that a call is being made throughout Canada for golf clubs to be used by men of the three Services. We understand that Victoria has authorized this, and all local Y.M.C.A.s in Canada are acting on similar instructions.

The Y.M.C.A. War Service Committee would be very grateful if we thank all those who made donations of skates for the overseas personnel. We have received a letter to-day that we were able to send from Victoria approximately 100 pairs, many of them attached to boots. We trust that some more co-operation will be given in the matter of golf clubs.

Thanking you for the privilege of publishing this letter.

FRANK PAULDING,
Local General Secretary

Victoria, B.C., April 22, 1945.

VICTORY CELEBRATIONS

Sir,—Mr. Churchill in his broadcast speech at Bristol last Friday, begs us to postpone all victory celebrations over any formal or nominal end of the European section of the war, until the real end, complete victory in all respects, which may be two years ahead yet.

His wisdom is clear. This is really one war, not two which we are waiting would it be fair, kind or even good taste to have dancing, madness, parades, drunkenness, and so forth while men are still dying, bearing worse than death for us, while those who love them and have suffered the agonies of suspense or sorrow, while tragic tangles in peace settlements remain yet unsolved, while millions are homeless, starving, and enemy crime still unpunished?

Mr. Churchill's calls to us have always been right, optimism had proved prematurely has always been disaster to our rightfull cause. We British never do our best in moments of excitement confidence, optimism, and pride. We have been at times silence. Surely we owe more to him than any Churchill's earnest plea, postponing all celebrations except those he himself suggests—other thanksgiving—rededication of our lives to honor and service and prayer for those who have fought or are fighting for us. We owe it to our dead, to our selves, to our children, to our future and their fulfillment, we owe it to our again fall out of the world needing us all, or those vast, vast tasks still left to us, place and fervor for our sake.

Victoria, B.C. H. KENNEDLEY

Box 574, Victoria, B.C., April 22, 1945

Battle of Berlin

Continued from Page 1

already had been reached at Eilenburg, nine miles southeast of Leipzig on the disputed zone from the United Nations Army from said no Bulge up had yet been made.

The reported simultaneous disappearance of the Germans from Washington, Moscow and London, which had been made had fired speculation from both sides of the Iron Curtain alone that Hitler's Reich was being quickly and irrevocable.

German radio accounts persisted that Hitler still was in Berlin, despite the report that the Allied sources held to the belief he had fled to his Berchtesgaden retreat.

The Russians were driving towards Berchtesgaden too. The German High Command said Red Army troops had finished railway yards Anstalt in Eisgarn, 90 miles east of Vienna.

Hitler's home, and the Americans were closing in from the northwest.

Moscow announced officially that the drive of the First White Russian Army north and northwest of Berlin had taken the towns of Kremmen, Pistow, Welten and Nauern — 20 miles east of the American Ninth Army positions on the Elbe River west of Berlin.

The First White Russians crossed the Dahme River southeast of Berlin, took the beautiful resort town of Aldershof, Rudow Altglienicke and Bohnsdorf, southeast of Berlin, the First Ukrainians, Moscow announced.

On all fronts Monday the Germans lost 110 tanks, Moscow said.

The German High Command communique, broadcast from a station in Hamburg, said the Germans checked the Russians at indefinite points southeast of Brandenburg, south of Cottbus and north of Frankfurt-on-Oder, southeast of Berlin, and south of Berlin, and on the Elbe River in the eastern and western parts of the city.

Subsequent Hamburg broadcasts said the Russians had reached the outskirts of Spandau, Tempelhof, Waide and Nieder Neuendorf, and the Spandau Wood, approximately three miles of cutting the northwestern suburbs. They said that runs out through Spandau.

The Russians also were in the northern city district of Tiergarten, Lankwitz and Marienfeld, and attacking northeastward towards Prenzlauer Berg, Pankow and Weissensee, the Germans said.

Boys of 19 were helping man the depressed anti-aircraft guns defending these sectors, the broadcast indicated.

Deep inside the ravaged city, "foreigners"—probably slave laborers—crowded the last bridge over the Spree and were being fired upon by German artillery, the Hamburg broadcast maintained while in Berlin, the fanatical Hitler Youth and S.S. Elite Guards—supported by some of a subway station in the Landsberger Allee, which leads to the centre of Berlin.

Russian artillery roared in a mighty crescendo on the outskirts of Berlin, everything in the line of advance, from Berlin's suburbs to the north and stock.

Soviet sappers and trained steel fighters moved forward, backed by tanks, in the wake of the barrage.

The Russians had boasted earlier but Moscow said there were impressive signs of moderation in the defence. The German military radio repeatedly barked out orders that no retreat was to be shot for cowardice, and the Russians said prisoners confirmed that the order had been strictly carried out.

The battle raged on four levels—in the air, where the Luftwaffe fought in vain to stop Russian Ilyushin and Stormovikis; on the rooftops, where Germans of every age fought with rusty weapons; in the hotel in the streets; and in the buildings—both hotels, and in the cellars and underground passageways.

Others from Berlin said bodies in some streets were so big later trains jammed in.

Red Army women directed traffic in the Russian-held sections of Berlin despite the Allies. We all fervent for our sake.

Victoria, B.C. H. KENNEDLEY

Box 574, Victoria, B.C., April 22, 1945

Battle of Berlin

Continued from Page 1

already had been reached at Eilenburg, nine miles southeast of Leipzig on the disputed zone from the United Nations Army from said no Bulge up had yet been made.

The reported simultaneous disappearance of the Germans from Washington, Moscow and London, which had been made had fired speculation from both sides of the Iron Curtain alone that Hitler's Reich was being quickly and irrevocable.

German radio accounts persisted that Hitler still was in Berlin, despite the report that the Allied sources held to the belief he had fled to his Berchtesgaden retreat.

The Russians were driving towards Berchtesgaden too. The German High Command said Red Army troops had finished railway yards Anstalt in Eisgarn, 90 miles east of Vienna.

Hitler's home, and the Americans were closing in from the northwest.

Moscow announced officially that the drive of the First White Russian Army north and northwest of Berlin had taken the towns of Kremmen, Pistow, Welten and Nauern — 20 miles east of the American Ninth Army positions on the Elbe River west of Berlin.

The First White Russians crossed the Dahme River southeast of Berlin, took the beautiful resort town of Aldershof, Rudow Altglienicke and Bohnsdorf, southeast of Berlin, the First Ukrainians, Moscow announced.

On all fronts Monday the Germans lost 110 tanks, Moscow said.

The German High Command communique, broadcast from a station in Hamburg, said the Germans checked the Russians at indefinite points southeast of Brandenburg, south of Cottbus and north of Frankfurt-on-Oder, southeast of Berlin, and south of Berlin, and on the Elbe River in the eastern and western parts of the city.

Subsequent Hamburg broadcasts said the Russians had reached the outskirts of Spandau, Tempelhof, Waide and Nieder Neuendorf, and the Spandau Wood, approximately three miles of cutting the northwestern suburbs. They said that runs out through Spandau.

The Russians also were in the northern city district of Tiergarten, Lankwitz and Marienfeld, and attacking northeastward towards Prenzlauer Berg, Pankow and Weissensee, the Germans said.

Boys of 19 were helping man the depressed anti-aircraft guns defending these sectors, the broadcast indicated.

Deep inside the ravaged city, "foreigners"—probably slave laborers—crowded the last bridge over the Spree and were being fired upon by German artillery, the Hamburg broadcast maintained while in Berlin, the fanatical Hitler Youth and S.S. Elite Guards—supported by some of a subway station in the Landsberger Allee, which leads to the centre of Berlin.

Russian artillery roared in a mighty crescendo on the outskirts of Berlin, everything in the line of advance, from Berlin's suburbs to the north and stock.

Soviet sappers and trained steel fighters moved forward, backed by tanks, in the wake of the barrage.

The Russians had boasted earlier but Moscow said there were impressive signs of moderation in the defence. The German military radio repeatedly barked out orders that no retreat was to be shot for cowardice, and the Russians said prisoners confirmed that the order had been strictly carried out.

The battle raged on four levels—in the air, where the Luftwaffe fought in vain to stop Russian Ilyushin and Stormovikis; on the rooftops, where Germans of every age fought with rusty weapons; in the hotel in the streets; and in the buildings—both hotels, and in the cellars and underground passageways.

Others from Berlin said bodies in some streets were so big later trains jammed in.

Red Army women directed traffic in the Russian-held sections of Berlin despite the Allies. We all fervent for our sake.

Victoria, B.C. H. KENNEDLEY

Box 574, Victoria, B.C., April 22, 1945

Canadians

Continued from Page 1

In Northwest Germany meanwhile, the Canadian 4th Armored Division fought hard to retake the Kusten Canal bridgehead, seven miles southeast of Lingen, and another quarter-mile to the north. At the deepest point the 4th Armored nearly four miles north of the canal, a gain of two and one-half miles since the weekend. The bridgehead was two and one-half miles deep and three miles wide.

Southeast of the bridgehead other Canadians recorded gains on three-quarters of a mile. One detachment went into Bergedorf, southeast of Gildenstern and another reached Dingedde.

More than 20,000 German prisoners have been taken by the Canadian Army since the Rhine crossing and the figure is climbing by about 1,000 to 1,500 daily.

Prisoners taken in the Cleve area have been limited by strong German resistance at some points lately, but Wednesday began into surrender.

The entire garrison of 400 at Goch surrendered to Maj. Gen. Leury, and 15 miles east of Groenlo, surrendered last night after offering spirited resistance for a time.

White flags ran up over nearby Appingedam after a slightly less intense fight.

German artillery placed north of Emden across the estuary from Delfzijl, 3 miles, Canadian Division troops,

TWENTY-FIVE YEARS AGO

From The Daily Colonist of April 25, 1920

New Warships. Negotiations between Great Britain and Chile for warships in dispute with Chile, given to secure the disposal of Canada, three torpedo boat destroyers and one auxiliary cruiser according to dispatches from London.

FIFTY YEARS AGO

From The Daily Colonist of April 25, 1895

The City—There was a good audience at the James Bay Methodist Church last evening to hear Rev. Solomon Cleaver lecture. He took the subject, An Hour With the Poets, and in a short time covered a large amount of very interesting information before his audience.

SEVENTY-FIVE YEARS AGO

From The Daily Colonist of April 25, 1870

Theatre Royal—The Invisible Prince was performed last night, given either and men with loud applause from the gallery. Performing of Mrs Bates' Miss Maidenville and Miss Cummings cannot be too highly praised.

Observation Car

By G.B.

"I do not think much of your climate," a tourist from the United States remarked to a constable on the C.P.R. docks. "Finest climate in Canada, although a bit dull today." the bluecoat answered with a friendly grin. "A bit dull? What do you call those rain clouds hanging overhead?" the tourist snorted.

From Vancouver, the rheumatic constable inquired. In Prince Rupert Island the holder of a doctor's prescription is entitled to purchase a 26-ounce bottle of spirits, 104 ounces of wine, or nine quarts of ale or beer per week. A prescription is taken to the attorney-general's office, where it is exchanged for a warrant made out to a liquor vendor. Hunting is forbidden on Sundays in Alberta, Saskatchewan and Manitoba. Twelve regional controllers appointed by the Board of Trade at London, England, are making a survey of industrial conditions to guard against disruption and unemployment in the post-war period. Canadian and United States fishermen will be allowed by the International Fisheries Commission to take 32,000,000 pounds of halibut in Alaska waters this year. The season will open on May 1. The United States Army has four large hospitals at Asheville, North Carolina, where men from overseas undergo processing and orientation before being reassigned. Soldiers are allowed to bring their wives to the hotels, and the women are fed and accommodated at rent. Pan American World Airways recently reported considerable trouble at Cairo, Egypt, from crowds which pecked holes in airplane wings and rubber devices. Recent figures revealed that 181 families have established homes along the 1,221-mile Alaska Highway. Heads of the families are engaged in maintenance work on the road and air strip. Supplies delivered by truck twice a month.

The combination of a well-groomed body and a hot soul, alas, is not uncommon.

LADIES' STONE RINGS

E. ROWBOTHAM JEWELER
1451 DOUGLAS ST. E 3762

ANSWERS TO: How Intelligent Are You?

Have are the correct answers to questions on Page 2. Anyone with points of under 500 CAN BE PERFECT IF THEY BUT TRY!

1—100 Points—The Canadian Government has always met its obligations in full, both principal and interest. The resources of Canada is behind this Victory Bond.

2—100 Points—A 100 Dollar Victory Loan Bond is much valuable. You get your 100 dollars back plus 3% interest yearly.

3—100 Points—A Victory Loan Bond can be cashed on the minutes, hours, or days notice. Canada's credit is good business for Canada and YOU.

4—100 Points—The German NAZI party. ALL CANADIAN POLITICAL parties are doing their utmost to help win the war by supporting every Victory Loan campaign.

5—100 Points—Canada and the rest of the nations are at its fighting men. The purchase of Victory Loan Bonds, brings that day closer.

6—501 Points—The citizens who have Victory Loan Bonds to the best of his or her ability.

This Space and the Space on Page 2 Kindly Donated to the Victoria War Finance Committee by

F. W. FRANCIS
DIAMOND MERCHANTS 1210 DOUGLAS STREET
BUY BUY BUY BUY BONDS

"I've cut my fuel bills —you can too with a FAIRBANKS-MORSE AUTOMATIC Coal Stoker"

Coal is good enough on my place. Its cheaper to pay for my dinner. Nutcracks doesn't burn always good coal, but the automatic controls feed the coal into the furnace as it is needed, giving you the kind of heat you want. There's no waste. The house is more comfortable, too, even on the coldest morning.

Talk to the man who decided on a Fairbanks-Morse Stoker. Stoker fuel is available.

DOMESTIC COMMERCIAL AND INDUSTRIAL SMALL STOKERS & OIL BURNER INSTALLATION

THE CANADIAN FAIRBANKS-MORSE CO. LTD.
Prime Johnson and Broad Streets, Victoria

FOR SALE BY

STEWART & CHRISTY
SOUTHGATE STOPP WORKS
1025 Wharf Street
HUGHES SUPPLY METALS
1025 Wharf Street
MODERN SUPPLY METALS
1025 Wharf Street
SAMMEL & HOSTING PRODUCTS
1025 Wharf Street
WINN COAL CO. LTD.
1025 Wharf Street
R. BOWLEY AND MANTLE & A. Jacobs Limited
1025 Wharf Street
1075 Government Street
1010 Douglas Street
1010 Douglas Street
1010 Douglas Street
1210 Broad Street
1175 Yates Street

Canada to Seek Opportunity To Influence Security Talks

SAN FRANCISCO, April 24 (CP).—Two Dominion Prime Ministers—Mackenzie King of Canada and Field Marshal Smuts of South Africa—today pleaded at separate press conferences for general acceptance of the fact that the World Security Conference opening tomorrow is not the place to settle all the problems of the present war.

"There is a clear line of demarcation as between what concerns this conference and what will concern the peace conferences which will settle the immediate problems of the next five or ten years," Mr. King told Canadian reporters.

Field Marshal Smuts said the question of a Polish Government acceptable to the United Nations was only a "minor issue" so far as the purposes of the conference were concerned.

To make any categorical statement of aims and intentions at the start, said Mr. King, might prejudice the success of the conference. But, like Field Marshal Smuts, he said he would find no fault with those delegations whose leaders are expressing themselves freely on what they hope to have brought up.

Mr. King dropped in on an off-the-record conference at which his chief adviser, Norman Robertson, Under-Secretary for External Affairs, and Hume Wrong, assistant under-secretary, gave background information to about 40 Canadian correspondents.

Mr. King sat among the correspondents but he was drawn into the discussion after questions about Canada's stand on the proposed veto powers of the Big Five on the proposed security council.

"Canada's influence here will be greater or less, depending on how we can best contribute to the general good," he said.

When he was asked if the Canadian delegation was adopting a "wait-and-see policy," Mr. King replied the policy could be described as one of "being helpful."

The Canadian delegation was not going to jump in with suggestions and proposed amendments to the Dumbarton Oaks agreement for world security merely to go on record. It would await the proper time and quite possibly the course of the conference would be such that no proposals would be necessary.

"This does not indicate that we have no ideas or plans," he continued, "but that we are willing to wait for the right moment to advance them."

INFLUENCE AT RIGHT TIME MIGHT DO MUCH

Canada's influence, if thrown in at the right moment, might be able to do more good than anything else the delegation might attempt by taking a rigid stand at the outset.

"The thing is to get the organization formed and something said now might prejudice the main objective," he said. "That not only is my idea but the idea of the delegation and of Canada as a whole."

The feeling of the Canadian delegation was understood to be that the Bretton Woods Monetary Agreement, the Polish problem and other such matters will not come before the conference as a whole. But Canada is particularly interested in those subjects which are certain to be part of the conference, particularly the place of secondary powers on the Security Council and the place of regional security pacts within the larger security framework.

Field Marshal Smuts said the security conference is the last great battle of the war and the last great victory of the war will be fought here.

"If this conference is not a victory we have larrett fought in vain," he said. "There is no reason to doubt the success of this conference and I see nothing that will prevent the success it should be."

He described the Polish question as "a side issue," adding there was a temptation to magnify minor issues. There was one great issue and that was to make a success of the conference and if the United Nations succeeded in that object nothing else would matter.

"We have worked together for four of the most terrible years of the war and I don't think San Francisco will be a harder battle," he continued. "Our great objective is to keep the great powers together."

He said he was "encouraged" by the changed attitude of the United States, which didn't join the League of Nations after the last war. Everybody had learned that "if we don't hang together we'll hang separately—but there will be hangings."

The fundamental idea of the Red Cross was first set forth in a booklet by Henri Dunant at Geneva

Houde to Run in Federal Election

MONTREAL, April 24 (CP).—Mayor Camillien Houde, Quebec's political stormy petrel, tonight said he would be a candidate in the forthcoming Federal election during which he will "lead a political movement in the province."

Mayor Houde, who was elected mayor last December after spending four years in an internment camp for violation of Defence of Canada

! "I am not a member of any political party or group, whatever they may be, directly or indirectly."

"I want to ask the people if they wish the French-Canadian element to remain as unequivocally united as they were during the (1942) plebiscite (on conscription for overseas service), and if they wish to remain so definitely in order to have our rights and convictions better respected.

"I want the people to say whether or not they approve my stand on national registration, my four years'

national registration as a conscription measure, and for having asked the King Government to go to the polls before enforcing conscription."

Employees Set Quota

B.C. Electric Railway Co., Ltd. employees pledged themselves at a meeting Monday night to reach an objective of at least $65,000 in the Eighth Victory Loan and accepted a challenge from the Vancouver branch of the company to raise a larger amount on a per capita basis

ani, presided, assisted by W. E. Holland, employee campaign organizer. A program consisting of vocal solos by Douglas Park and James Mathieson and a display of sleight-of-hand by E. Crockford was presented.

Highlight of the evening was a talk by W.O. Norman G. Wharf, R.C.A.F., in which he described some of his experiences as a rear gunner.

The use of liver to cure night blindness was mentioned in manuscripts written before the Christian

NEW METHOD
VICTORIA'S EXCLUSIVE
SANITONE CLEANERS
Greater BIGG

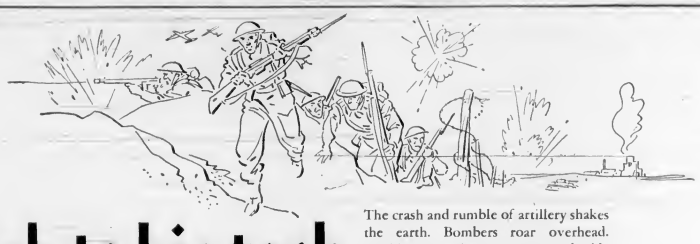

each to his task

The crash and rumble of artillery shakes the earth. Bombers roar overhead. Machine guns chatter. He squats beside a ditch waiting for the order to advance. His nerves are tense and jumpy.

The whine of a German shell becomes a shriek. The crash of the explosion showers mud and splinters around him. He picks himself up and begins moving cautiously into the ruined town.

. . . . .

He crouches, hugs the wall, sprints from one doorway to another. A bullet smacks an inch above his head. He dives for cover.

. . . . .

He lies crouched in a shell-hole. Water seeps up from beneath. The cold, eternal rain sifts down. His leg, where a shell splinter has torn through it, throbs with pain. Night settles down.

They don't like the rain, the mud, the discomfort. It's not easy to go forward looking death in the face. But the boys over there . . . and we at home . . . must apply ourselves each to his task.

The task at hand now is buying Victory Bonds—more bonds than you have ever bought before.

INVEST IN THE BEST

buy VICTORY BONDS

NATIONAL WAR FINANCE COMMITTEE

E 19

PRO PATRIA BRANCH
CANADIAN LEGION, B.E.S.L.

FUNERAL NOTICE

Members of Pro Patria Branch, Canadian Legion, B.E.S.L., Victoria, are requested to attend the funeral of the late Comrade ... Sunday at the R. J. Curtis & Son Funeral Home, ... p.m.

F. A. GILL, Secretary

PRIDE OF THE ISLAND LODGE No. 435
K.D.E.B.S.

FUNERAL NOTICE

Members of the Order of ... Comrade ... late of ... Sunday, April ... at 1.15 P.M. for the purpose of attending the funeral of the late Sister ... By order of the W. M.

J. C. DIXON, Secretary

DIGGON-HIRBEN LTD.

CHAIR CUSHIONS

Cushions for office chairs and stools. Felt Typewriter Pads, too.

WATERMAN PENS

A good investment at Pens and Sets of this famous make

OVERSEAS MAILING

Kraft Boxes Wrapping Paper Labels Gummed Tape String

DIGGONISM Response — that peculiar sensation you experience when you are too busy to be miserable

DIGGON'S
1706 BLDG. GOV'T ST.

Social and Personal

Mr. and Mrs. James Angus, Victoria, are spending several days at the Hotel Vancouver.

Mrs Wallace Miller, Vancouver, will be the guest at the Empress Hotel of Lady Swettenham.

Dr and Mrs. Roy Mustard have returned to their home in Vancouver after visiting Victoria for a few days.

Clement May, the eminent Dickensian artist, humorist and entertainer, whose recital is being sponsored by the Federation of Canadian Artists, along with Mrs. May, will arrive at the Empress this morning.

Mrs Cora T. Casselman, M P for Edmonton East, and Mrs. Nancy Hodges, M.L.A., Victoria, are attending the San Francisco Conference as representatives of the Canadian Federation of Business and Professional Women's Clubs.

Prairie visitors in Victoria staying at the Empress Hotel are Mr. and Mrs. J. A. Cryhendall, Calgary, Dr. A. Nicholson-Wright, Mr and Mrs. V Colleaux and Mr. and Mrs. Dave Magill, of Saskatoon, and Miss A. M. Baxter, of Edmonton.

Visitors from Eastern Canada, guests at the Empress Hotel, include J Gorman, Miss Tennant Mrs E V Suffield, Commandant P L Weiller, Miss E G Weiller, Y S Codere, all of Montreal, C C Sherbrooke, Que., and L dePaffelle, Terre Bonne, Que.

Vancouver people visiting in Victoria and guests at the Empress Hotel include Maj and Mrs. E M. Medlum, Mrs C N Shears, Capt N B Page, Miss E A Vaughan, Maj C G Matthews, Capt. G T Kennedy, Mrs T Maynard, Flt. Lieut and Mrs. G. Exeter.

Mr and Mrs. Bert Lintz, whose marriage took place last Wednesday, were recipients of many beautiful gifts, among which was a pale blue quilted moire bedspread given by employees of Sweeney Cooperage, Ltd., where the bride was employed for the last two years.

Guests from out of town attending the Odowichuk-Drader wedding were the groom's brother-in-law and sister, Mr. and Mrs. Victor Gubal, Vancouver, Miss Vieno Martin, Ladysmith, cousin of the bride, L.-Cpl. Page, Pte. Bernner, Pte. Rhoda [illegible], all of Vancouver, Mrs. J. E. Shook, Edmonton, Miss Clara Stevens, Cobble Hill.

Following the Sunday morning service at Belmont United Church, president, Mr. Donald Gray, and Mrs. Gray, who were celebrating their 25th wedding anniversary, were recipients of a silver relish dish, presented on behalf of the members by Miss Gladys Jaynes. Mrs. M Nairne, vice-president, extended the best wishes of the choir.

Mr and Mrs. H A. Wanstall, who celebrated their 50th wedding anniversary recently, have been residents of Victoria for almost five years, and formerly lived in Saskatoon, where Mr Wanstall was employed at the City Hall. They were married in Liverpool, and have one daughter, Miss Olive Wanstall, in Victoria, and a son, John, who is a member of The Star-Phoenix staff in Saskatoon.

Lt-Col Harry E Murray, G.S.O., E.G., R.C.A., and Mrs. Murray and their son, Allan, are visiting Mrs Murray's parents, Mr and Mrs R F Blacklock, 465 Victoria Avenue. Lt.-Col. Murray has just returned from Germany on leave after five years overseas. Next week the visitors will return to Vancouver to spend some time with Lt.-Col Murray's parents and will also visit in Regina.

I.O.D.E. Chapters

Knitting meeting of the Gr G. M Jones Chapter will be held Thursday at 2 p.m., home of Mrs. B. Colgate, 1030 Park Boulevard.

Hear Noted Speaker

Among those who heard Sir William Dobbie's brilliant address last night at the Royal Victoria Theatre were several distinguished visitors, including Hon. Albert E Matthews, Lieut.-Gov. of Ontario, Hon. Thomas Miller, Lieut.-Gov. of Saskatchewan, Mrs. W. C. Woodward, Dr. Edith MacGregor Read, Toronto; Miss Ruth McLean, Mayor P E George, Sir Ernest Petter, Brig J. F. Preston, Captain J. M Grant, Wing-Cmdr. Suchan, R.C.A.F., Dr. W. H Hough- [illegible] McInnes, Rev. Dean S. H. Elliott, Rev. Dr. H A. McLeod, Rev. J. W. L. McLean, Dr J. B. Rowell, Mr. R. W. Mayhew, M.P., Mr H. G. Penman and Mr H E MacKenzie. The latter acted as chairman.

Weddings

KERKIN—BARRON

At a quiet wedding solemnized at her home on Saturday evening by Rev. G. A Reynolds, Vera F., elder daughter of Mr. J. N. Barron, 2734 Avebury Avenue, and the late Mrs. Barron, exchanged nuptial vows with Harry T. Kerkin, son of Mrs. S. Kerkin, 138 Ladysmith Street, and the late Mr Kerkin.

The bride, given in marriage by her father, wore a becoming two-piece crepe suit in dusty blue, with brown hat and accessories, and a corsage bouquet of red roses, gardenias and lilies of the valley.

Miss Doreen Barron, wearing a mauve ensemble with matching hat and corsage bouquet of roses and lilies of the valley, was bridesmaid for her sister. Mr. George Grossmith supported the groom.

A reception for members of the two families was held following the ceremony.

For a honeymoon on the Mainland, the bride donned a brown wool gabardine topcoat over her wedding costume and wore a three-skin squirrel neckpiece, the gift of the groom.

Mr and Mrs. Kerkin will make their home in the city.

LINTZ—MALISH

The wedding of Mabel Malish, eldest daughter of Mr. and Mrs. Ed Malish, Cloverdale, B.C., to Bert Lintz, United States Navy, son of Mr. and Mrs. Lintz, Bellingham, Wash., took place April 18 at 7 45 p.m. in the Metropolitan United Church, with Rev Gr. A E. Whitehouse officiating.

The bride, in a pretty floor-length white chiffon dress with a Mary Stuart headdress and chapel veil, carrying red roses, lilies of the valley and white gardenias, was given in marriage by Mr. Richard Creech. She was attended by Mrs Isabel Petrek, as matron of honor and Miss Wilda Malish, her sister, a bridesmaid. They wore matching chiffon dresses of blue and pink and carried pink and blue sweet peas, iris and carnations.

The groom was attended by Mr G Rhodes as groomsman. Miss E Carruthers and Mrs. J Gurrant ushered.

Following the ceremony a reception was held at the Strathcona Hotel where Mrs A Hipwood and Mrs. E Murrell received the guests. Mr Richard Creech proposed the health to the bride, and Mr. William Mitchell to the groom. A delicious supper was served, with the three-tier wedding cake centering the table.

For traveling the bride wore a smart black tailored suit and small black hat, with rose topcoat and corsage bouquet of gardenias. The young couple left on the midnight boat for Vancouver and will return to Victoria before going to San Francisco, where the groom is stationed with the United States Navy.

Jam Shipments to England Welcomed

Included in goods shipped overseas from the British Columbia Division of the Canadian Red Cross Society this year is 70 tons of jam and honey. The last shipment arrived in England at the end of February, bringing letters from many of the recipients. People in British Columbia who spent long hours picking the fruit and making the jam will find repayment in the following excerpt from a letter sent by the matron of Victoria Hospital at Barnet.

"You can have little idea how we appreciate your lovely jam which we know absolutely pure fruit. I am afraid we in England are getting accustomed to a very poor kind of jam. Gone indeed are the days when we used nothing but fruit and sugar. Nowadays we use half the amount of sugar, very little fruit, some sort of vegetables to fill up with, some sort of flavoring and hope for the best."

Woman Magistrate Disturbs Bobbies

LONDON, April 24 (CP). The traditional aplomb of three Bobbies was disturbed yesterday by the first appearance on the bench of Miss Sybil Campbell, London's only woman magistrate. One flustered arresting officer called her "My Lady," another addressed the new magistrate as "Lady Worship," and the third policeman called her "Sir" twice.

Overseas Family Arrives in Victoria

—By Staff Photographer

Mrs. J. M Robertson and two children, Lois Carol, aged eight months, and Donald Robert, three and a half years, who arrived in Victoria from overseas on Monday, are pictured above with Mrs. M. D. Robertson at the family home, 311 Maitland Road. Mrs Robertson's husband, Lt. J. M Robertson, son of Col. and Mrs. M. D. Robertson, arrived in Canada February 19, after serving overseas with the Canadian Scottish.

Praises "Prelude to Victory" Presented at Drama Festival

Six one-act plays featured the second day's performance of the Victoria School Drama Festival staged in the afternoon at Margaret Jenkins School and in the evening at Oak Bay High School before large and appreciative audiences. Commentaries were given following each series by R. A. Lort, adjudicator.

Pupils of Margaret Jenkins School presented the opening farce, "Pot Boiler." A suitable play, well within the scope of those taking part, was the opinion of the adjudicator, although he suggested it could have been made more of a burlesque. Lighting of the set was excellently done. Those in the cast were Gerry Shaw, Jean West, Patricia Garrard, Maureen MacKenzie, Dennis Dowman, Ron Mooney and Bill Wendland. The play was directed by G Franklin.

"Twice Is Too Much," a colorful fantasy taken from the "Arabian Nights," was the presentation by George Jay School Drama Club. Peter Zarry, as Abu, was particularly outstanding and picturesque costuming made this a bright interlude. Those in the cast were Patricia Newell, Peter Zarry, Marilyn Heaton, William Holland, Gilbert Whitelaw, Betty Ratusldi, Patricia Amy, Thomas Craycroft, Marion MacDonald, Richard Tripp and David Shepherd. Miss Jean Roberts was the director.

The third play of the afternoon, "Prelude to Victory," was presented by Victoria High School. In four scenes of striking contrast, it was easily the most outstanding feature of the afternoon. Costuming, dancing, singing and acting was of a very high order.

R. A Lort was particularly struck with the scene in the Chinese garden, which he termed "a truly magnificent spectacle, breathtaking in its setting and beautifully conceived." Fifty characters took part in this play. Among those in the cast were Neil Macdougall, Peter Fox, John Munday, Frances Crees, Rose Lee, Loy Lum, Dick Joe, Ronald Joe, Harry Frackson, Tom Matheson, Roger Ross, Roy Baker, Beverley Findler, Rhoda Leeman, Betty Gurney, Phyllis Drysdale, Shirley Hicks, Maureen Castleton, Bernice Fawcett, Elaine Beckerley, Margaret McIntyre, Dorothy Bimon, Joyce Hemsley, Mary Gill, Maureen Bursey, Lydia Leung, Jenny Ngai, Verna Lee, Joyce Wong, Joan Chan, Lily Lee, Rowena Lang, Dorcas Chan, Betty Wong, Betty Yipp, Barbara Der and Florence Mar. The play was directed by Miss Norma Douglas.

VISITING GROUP IN GOOD COMEDY

Student actors from Victoria High School, Central Junior High School and from the Trapp Technical School New Westminster presented plays at Victoria High School last night, with Mr Ralph A. Lort as adjudicator.

Major L. Bullock-Webster, general organizer, introduced Mr Lort as an outstanding person in his field, author, scenic designer, actor and adjudicator. In 1937, he said, Mr Lort received the Canadian Drama Award in recognition of his services in the interest of Canadian drama.

Visiting players from Trapp Technical School presented an amusing performance, "Who Gets the Car Tonight?" in which they displayed talent and well co-ordinated work. The audience gave the team a hearty welcome. The cast comprised Jack Rines, Marge Gustafson, Adele Parez, Bruno Gerussi and Terry Featherstone. Mr R. McCormick was the director. Comedy and voices were good. Mr Lort commented and the play capably handled.

Victoria High School presented two plays, "A Minuet" and "The Boy Comes Home," the first directed by Miss Doris Cawsey and the second by Miss Dorothy Wills.

Cast of "A Minuet" was Malcolm McDonald, Jean Reid, Bill McCleave; dancers, Pat Schofield, Shirley Croft, Margaret Wright and Ruth Price. The following took part in "The Boy Comes Home": Frank Jarvis, Irene Wilson, Dorothy Marr, Pat Spicer and Walter Margetts.

Presented by Central Junior High School, "The White Gypsy" won praise from the adjudicator for the splendid costuming, staging and color of the entire production. Though there was a large cast on the stage they were well grouped and well handled. Voices were good and the drama satisfying.

Principals in the cast were Janice Dixon, Eve Harvey, Henrietta Harrison, Glenna Pipes, Madeline Marks, Patricia Meagher, Raymond Rees, Murray Mackie, Pamela Newton, Raymond Orchard, Bruce Madeley and George Rapanos.

Others taking part were Donna Munro, Lois Morris, Gwen Milledge, Marilyn Pelling, Grace Worthy, Bruce Naylor, Gordon Cox, Ken Leighton, Walter Belobaba, Herbert Leason, Leon Conyers, Ernest Wallace, Arthur Craddock, David Knudsvig, Garth Jones, Brian Duncan and Wallace Malcolm.

Miss Winnifred Elliott was musical director of this play, Miss Nancy Ferguson, dancing director, Miss Olive Heritage, dramatic director.

P.-T. Associations

Plans to hold the annual Spring tea and fair on June 8 were made when the Cloverdale P.-T.A. committee met recently. Mrs A Geddes presided. Proceeds of tea will go toward a piano and other items for the Cloverdale School.

Mrs. R Godfrey, president of the Lake Cowichan P.-T.A., reported that the committee who have served cocoa to the school children have turned in a balance. A vote of thanks was given to the ladies, who so willingly gave their time in carrying out this project. Mrs J Saywell gave a report on the P.-T.A. convention at Vancouver.

Wins Empire Medal

Junior Cmdr Mary Spencer Churchill, 21, youngest daughter of the British Prime Minister, has been awarded the Medal of the British Empire (Military Division).

Lady Astor Suggests Women Sit in House of Lords

LONDON, April 24 (CP).—American-born Lady Astor asked Prime Minister Churchill at a Parliamentary Press Gallery luncheon yesterday "to make my blood a little bluer because I think it is about time women entered the House of Lords."

The jocular remark by the first woman ever to sit in the House of Commons drew laughter from those attending the luncheon, at which the Prime Minister was a guest of honor.

"I believe I've something to give the House of Lords," Lady Astor continued. "I'm not certain they want what I've got, but I'm certain that the women of the country would like me to give them something of what I have got."

She recalled that when she succeeded her husband as a member of Parliament 25 years ago the press thought it was a joke. When she spoke up boldly for temperance and espoused other causes in which women were interested, the press "thought it was a bad joke," she added.

Lady Astor said she knew it must have made the members of Parliament [illegible] elected after 600 years.

"But I understood that and went on making it more and more uncomfortable," she declared as Mr Churchill and the other guests chuckled again.

Lady Astor described the Prime Minister as "a bonny fighter" and declared "He's very English—he be never bears a grudge."

Mr. Churchill's remarks were off the record.

Discuss Economic Problems of B.C.

The "Economic History of British Columbia" and future prospects were discussed by the Business and Professional Women's Club in a forum led by Miss Margaret Wightman Monday night. The discussion followed a supper held in the clubrooms, 301 Union Building.

Miss L. Henderson spoke of the early history of the province, from the landing of the first white men to Confederation. Discovery of gold and development of the rich fur trade were important factors, she stated. Miss Elizabeth Forbes carried the story on to the present day.

Completion of the railway, she said, brought industries and further interest in farming. Transportation by sea also furthered commerce.

Natural resources of British Columbia today are very great, Miss Isla Tuck stated in discussing the industrial future. Logging, mining, fishing, tourist trade, agriculture and commerce were all of growing importance.

Summing up the prospects of the future, Miss Wightman said there was room for new industries and development of natural resources. With growth the province could support an increasing population.

Reforestation, dehydration of fruits and vegetables and development of tobacco and sugar beet industries were fully discussed by members. Mrs. J. Ingram Smith presided, and Miss Marjorie Press moved the vote of thanks.

For Brides-Elect

On Monday evening Miss Bernice De Kelver, who is being married this week, was the guest of honor at a miscellaneous shower given by Miss Joan Spencer at the home of Mrs. R Evans, 2860 Shakespeare Street. The gifts were presented in a box decorated in pale green and violet. The honoree also received a corsage bouquet of pink and white carnations. The guests were Mrs. Robert Ellis, Mrs. D O'Connell, Mrs R Evans, Miss Alice Moore and Miss Ivy Johnson.

Miss Gwen Stokes, a May bride-elect, received many useful gifts from a table decorated in pink and white when Mrs. Jerry Sell, 1100 Rock Street, entertained at a kitchen shower last evening. Corsage bouquets of carnations and sweet peas were presented to the honoree and her mother by the hostess. Mrs Stokes presided when a buffet supper was served. The guests were Mrs W. Marpole Stokes, Mrs J Stokes, Mrs G Fawcett, Mrs Lee, Mrs R Hibberd, Mrs Vivian, Mrs E Earle, Mrs Holland, Mrs R Hanneson, Mrs L. Wright, Mrs Mauger, Mrs J Terry, Mrs A Atherton and Miss Beryl Hanneson.

Honoring Miss Lee Oakman who is to be married shortly, Mrs H G Shalay entertained recently at the home of her mother, Mrs T Atkinson, 584 Victoria Avenue. The bride-elect was presented with a coffee table and a piece of ornamental china from her friends, together with a corsage bouquet of rosebuds. The guests were Mrs L F Sim, Mrs R Strong, Mrs A V Longhurst, Mrs P Bacon, Mrs F J Rutledge, Mrs V Mawer, Mrs L Pearsons, Mrs J Lemport, Mrs T Banister, Mrs B Blackstock, Mrs J Phillips, Mrs J Oakman, Mrs J Gibbs, Mrs R Betts, Mrs S Curtis and Misses Jean Betts, Betty and Frances Sim, Ellen Johnson, Joyce Bullock, Simone Blakes, Betty Graham, Alice Betts, Evelyn Usher and Roberta Edison.

On Sunday evening Mrs J F Lamport, 2014 Haultain Street, was hostess at a delightful party given in compliment to her sister, Miss Lee Oakman, a bride-elect of this month. Corsage bouquets of Spring flowers were presented to the honoree and her future mother-in-law, Mrs T Atkinson, and later from all the friends assembled Miss Oakman received a charming china tea set in a rosebud pattern. The guests were Mrs M Lamport, Mrs F Hannah, Mrs M Oakman, Mrs T Atkinson, Mrs J Scott, Mrs J Baldwin, Mrs D Bennett, Mrs H Zala, Mrs B Cairns, Mrs P Curlow, Mrs P Shalay, Mrs D Coleman and Misses Moira Benton, Shirley and Eleanor Dash, Maureen Coleman, Virginia Sanderson and Doris and Eleanor Conlson.

Y.P. Organizations

St Andrew's Presbyterian Young People's Society met Monday with a good attendance of members and friends. Margaret Bond, the president, introduced Miss Ellen Dearing, who gave a most interesting talk on her work among the Blind in India. Refreshments were served.

Rich velvet furniture ... with "SHEEN" ... quicker ... A...

Marks 37th Anniversary

Community singing and a banquet followed the business meeting when Court Maple Leaf 9202, A.O.F., celebrated its 37th anniversary recently. Sister E Banner was the only member present who was at the court's first meeting. Court Northern Light officers and members joined the ladies at the banquet, and Brother C. Gavis, chief ranger, proposed the toast. Sister E. Jarvis was in charge of refreshments.

MUSICAL ARTS

Final meeting for the year of the Intermediate Musical Arts was held at the Victoria Truth Centre. Taking part in the program were Dorothy Gavidson, piano, Elaine Hart, solo, Vera Pearson, piano, Kathleen Knox, violin, Jean Dumerton, vocal, Bill Grahame, piano, Alan Tregear, violin; Joan Milloy, piano, Marcia Thestern, reading, and Betty Jean Sinclair, piano. Guest artists included Mrs Thomas, whistling solos, and Diane Ramsden and Elizabeth Harding, piano duet. During the intermission, Mrs. Ellis, president of the Senior Society of the Musical Arts, thanked Mrs R. G McCaw and the Intermediate Group for the entertainment presented at Macaulay Hut and the Military Hospital every week.

M&M BUTTER CROCKS With LIDS
½-Gallon size. Each 50c | 5-Gallon size. Each $2.95
1-Gallon size. Each 60c | 10-Gallon size. Ea. $6.50
3-Gallon size. Each $1.25
BEAN POTS
1-Quart size. Each ... 45c
2-Quart size. Each 70c
McLennan, McFeely & Prior, Ltd.
Established 1858
1400 Government Street — Private Exchange Connecting All Depts. — G 1111

How to get yourself kissed between courses

WANT TO COOK the kind of dishes that earn enthusiastic praise? Just follow this rule: In every recipe calling for milk, use double rich, creamy Borden's Evaporated Milk. It makes flavors of soups, sauces, and desserts so much smoother, more tempting! Adds a rich, mellow taste to tea and coffee, too!

Borden's Evaporated Milk ...

If it's Borden's, it's GOT to be good!

Borden's EVAPORATED MILK

Invest in the Best
JAMESON'S
TEA — COFFEE — SPICES

Order COKE Now
COKE DEPARTMENT
B.C. ELECTRIC

DO YOU FEEL NERVOUS AND ALL ON EDGE?
People suffering from loss of appetite and run-down condition with symptoms of nerve strain ... Vitamin B ... supplies tonic ingredients ... $1.00 at all Cunningham Drug Stores and other drug stores.

Here's a SENSIBLE way to relieve MONTHLY FEMALE PAIN
Lydia E. Pinkham's Vegetable Compound not only helps relieve periodic pain but ALSO accompanying nervous, tired, highstrung feelings—when due to functional monthly disturbances. It's one of the most effective medicines for this purpose. Pinkham's Compound helps nature! Follow label directions. Try it!
Lydia E. Pinkham's VEGETABLE COMPOUND

OXO COOKING CALENDAR
ONION SOUP (SERVES 8)
It's made with OXO
OXO is OXO WHETHER IN CUBES OR FLUID

Famous Names
Symbolizing Quality From the World of Shoe Craftsmen
Peacocks • Barefoot Originals • Vitality • Wolfe Tones • Joyce • Millers • Arbetta • Lazybones
Exclusively at
MUNDAY'S
1203 DOUGLAS STREET

FOR THOSE WANTING THE BEST
OAKBAY BEACH HOTEL
LUNCHES · DINNERS
Hotel Taxi Always Available
Bus and Street Car Handy - E 1137

Silver-Plated Ware
Butter Dishes 1.25
Relish Dishes 1.75
Casseroles 4.00 to 6.50
Pie Dishes 3.00 up
ROSE'S Ltd
JEWELERS
Phone E-6014 1317 DOUGLAS

KEEP IT WORKING
Washing Machine Repairs
AUTHORIZED CONNOR MAYTAG — SERVICE ON ALL MAKES
WASHING MACHINES SALES & SERVICE

CHOICE MEAT and POULTRY
VICTORIA MEAT MARKET

BRITISH-MADE
COATS — SUITS — DRESSES
Piccadilly Shoppe
DIRECT from ENGLAND
1105 GOVERNMENT ST. - G 7332

TRAVEL RUMORS

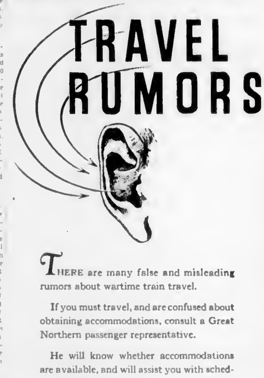

THERE are many false and misleading rumors about wartime train travel.

If you must travel, and are confused about obtaining accommodations, consult a Great Northern passenger representative.

He will know whether accommodations are available, and will assist you with schedules, reservations and transportation arrangements.

HARRY CLARK, City Pass. Agt
683 Granville St. MArine 3627
Vancouver, B.C.

GREAT NORTHERN RAILWAY — for Necessary Travel
route of the EMPIRE BUILDER

THE EMPIRE BUILDER

Read Down	Daily	Read Up
7:50 PM	Lv. Tacoma - - - - Ar.	9:30 AM
9:30 PM	Lv. Seattle - - - - Ar.	8:00 AM
10:34 PM	Lv. Everett - - - - Ar.	6:55 AM
2:35 AM	Lv. Wenatchee - - Ar.	2:05 AM
7:00 AM	Ar. Spokane - - - Ar.	9:30 PM
10:00 PM	Ar. Minneapolis - - Ar.	9:15 AM
10:30 PM	Ar. St. Paul - - - - Ar.	8:30 AM
8:40 AM	Ar. Chicago - - - - Lv.	11:15 PM

Societies

Women's Auxiliary to P.P.C.L.I. will meet Friday evening at 8 o'clock at the Y.W.C.A.

Victory Club of the W.A. to the Typographical Union will meet on Thursday at 7:30 p.m. at the home of J. F. Hough, 1190 May Street.

Primrose Lodge No. 32, Daughters of England, will meet Friday at 7:30 p.m. Members are asked to bring flowers for memorial service to be held after the meeting.

Annual meeting of the Women's Workroom committee at 1322 Broad Street on Friday at 3:30 p.m. All interested cordially invited to attend.

Christ Church Cathedral Women's Parish Guild will hold a sewing tea at the home of Mrs. P. F. Poulton, 121 St. Andrew's Street, Thursday from 2.30 to 5 p.m.

[illegible] of British Columbia will meet Thursday from 1 to 6 in the clubrooms, 301 Union Building, with a business meeting at 2 30 p.m.

Members of the Ladies' Aid to Burgoyne United Church realized $14 from a silver tea held recently at the home of Mrs. B. Townsend, Fulford Harbor. Mrs. Dave Maxwell was in charge of a small home-cooking stall. The tea convener was Mrs J. Cairns, assisted by Mrs. P. C. Mollet and Mrs. C. Lee.

Arrangements were made for the Spring tea to be held Wednesday in the hall dining-room at the Corne Rebekah Lodge No. 45 meeting in the I.O.O.F. Hall. A special feature will be a marionette show. Sister Francis Porter, D.D.P., will open the tea at 2 30 p.m. Sister Elfie Joyce presided.

Final arrangements for the Victoria Hand Weavers' Guild anniversary exhibition and tea to be held at the Y.W.C.A. Saturday, May 12, will be made at the meeting to be held Saturday at the home of Mrs. Pinhorn, corner of Quadra and Beckwith. Members will take either Sidney or West Saanich bus at 2:15 at depot, alighting at Bulls Corner.

Plans for a tea to be held May 31 were discussed at the W.A. to the Children's Aid Society meeting Monday in the Y.W.C.A. Mrs. C. L. Bosdet presided. Mrs. George J [illegible] gave reports. Mrs. T. Hortnell will continue to convene the sewing. The next meeting will be held in the Broad Street rooms on Thursday.

Stagette Club initiated the following new members at a candlelight ceremony recently: Miss Hope Sheppard, Miss Mary Sheppard and Miss Judith Wiles. Ten members of the club are planning to attend the British Columbia district Stagette convention in Vancouver on May 19 and 20. The anual Stagette tea will be held at the home of Mrs. R. W. Mayhew on June 9.

Mrs. F. Davis was convener of the annual bazaar held by the Catholic Women's League in St. Edward's Hall at Duncan, Saturday. Those assisting were Mrs. J. A. Hammond, Mrs. J. Weicker, Mrs. F. Considine, Mrs. E. A. Goddard, Mrs. A. Carbery, Mrs. H. Marsh and Mrs. A. Rey. Mrs. John Brear, Mrs. F. S. Carbery, Mrs. L. Barnett and Miss Kathleen Rey assisted by Misses Patsy Goddard, Pierrette Jutras and Alice Weicker were in charge of tea arrangements.

Three 5th Regiment men, recently returned from overseas, were guests of the Women's Auxiliary of the 5th B.C. Coast Regiment, R.C.A., when they met at Underhill, Esquimalt. The soldiers, returned men, thanked members personally for cigarettes and parcels received while they were overseas. During the last five years the W.A. has regularly provided cigarettes and comforts to men of the 5th Regiment serving overseas. Plans were made for a tag day to be held shortly.

Annual daffodil tea organized by the Guild of Sunshine was held recently at Ganges Inn, with the following members in charge of the stalls: Mrs. F. H. Newnham, Mrs. J. Dewar and Mrs. W. Somerville, Mrs. W. Jameski, Mrs. F. H. May, Mrs. Stuart Holmes, Mrs. F. Sharpe, Mrs. W. Stevens and Mrs. W. Norton. Tea was served at small flower-decorated tables, under the convenership of Mrs. H. Noon, assisted by Mrs. Harold Day and Mrs. F. Bessett. The proceedings netted $53 16 for the benefit of guild funds.

Third annual bazaar of the Ladies' Auxiliary, Local 30, of the I.W.A., was held recently at Lake Cowichan. Those in charge of various stalls were Mrs. Burton, Mrs. C. Goranson, Mrs. R. Godfrey, Mrs. J. Tasa, Mrs. N. Allard, Mrs. E. Gravelle, Mrs. V. Weaver, Mrs. A. Ecklund, Mrs. S. Carlson, Mrs. H. Money, Mrs. Teslo, Mrs. W. Sakowsky and Mrs. Latzlus. Cards were played and bridge winners were Mrs. C. Swanson, Mrs. A. Grant, Mr. C. Hebert and Mr. Fox, whist, Mrs. A. Ecklund, Mrs. R. Beech, Mr. C. Carlson and Mr. O. Branting; cribbage, Mrs. R. Scott, Mrs. Nystrom, Mr. P. Weaver and Mr. F. Reid. Supper was served.

Odd Souvenirs

Mildred Abbe, student at Hunter College, New York, is getting acquainted with a couple of strange giant insects, as yet unidentified, that were sent to the college by a United States Army medical officer from a Pacific island. The officer, Lieut.-Col. John Gardiner, wrote that the terrifying strangers were very common on the island where he is stationed. They have a tough brown skin and powerful muscular development. The largest one is about seven inches long.

Starring in Checks

Contributing to the spirited individualism of the California designers are the many Hollywood stars whose personal wardrobes, as well as the costumes worn in pictures, provide constant stimulus. Photographed above is Gloria Graheme, featured in "Without Love," wearing a casual three-piece suit by Adele, of California. The suit combines shepherd's check and black wool—the double-breasted suit jacket and topcoat in the plaid; the suit in black wool.

Red Cross Notes

A tea will be held under Red Cross auspices at the residence of Mrs. H. C. Oldfield, Norfolk Lodge, Elk Lake, on Thursday, proceeds for the Prisoner of War Fund.

Miss V. Berry, R.N., of the Royal Jubilee Hospital emergency ward, spoke to home emergency workers on "Accidents in Homes" and first aid while waiting for the doctor. Recent visitor was Mrs. Reta Myers, publicity director Red Cross Society, Vancouver.

Schubert Choral In Fine Concert

The Schubert Club was enthusiastically applauded last night when were heard in recital at the Shrine auditorium by a large audience. Assisting the well-known local choral of women's voices were several artists, and Dr. G. F. Amyot, provincial health officer, spoke at the intermission.

Directed by Frederic King, the women's choral [illegible] the program with three splendid Schubert numbers, "Serenade," "The Wild Rose" and "To Music." Lola Kenmuir was soloist.

Their interpretation of Verdi's "Miserere" from the opera "Il Trovatore" was well received by the audience. Here and in the last two numbers especially, the choral group showed the results of steady training. "The Two Magicians" (Curran) and "The Piper From Over the Way" (Brahe) were sung with color and verve. In both, the women's voices carried the delightful lilt with ease.

After insistent applause the Schubert Club repeated both the last number and "Ride Out on the Wings of Song" (Berwald).

Dr. T. H. Johns sang the impressive "There Is No Death" (O'Hara), "The Yeoman's Wedding Song" and "Sea Fever" to the keen enjoyment of the audience. His voice had a deep vibrant quality, especially noticed in the first.

Gwendoline Harper, guest pianist, was well received in her selections. [illegible] Sharp Minor was done with fine feeling. "My Heart Ever Faithful" (Bach) was delightful.

Gwendolyn Brown and Jean Whittingham took solo parts in the "Miserere" with ease. Dorothy Gough was the excellent accompanist.

IN HOLLYWOOD PICTURE

Manitoba-born Miss Gwen Crawford is playing in "Here Come the Waves" at the Capitol Theatre this week. She is a niece of Mrs. H. R. Lumby, 56 Moss Street. Born in Elkhorn, Man., Miss Crawford studied at the Pasadena Playhouse and was given a long-term contract with R.K.O. She has appeared in two other pictures.

Time-servers and place-holders always do weary of earnest men.

Wednesday Radio Programs

	CJVI—1480 kc.	CBR—1130 kc.	KIRO—710 kc.	KOMO—1000 kc.	KJR—950 kc.	KOL—1300 kc.
8 00	News	C.B.C. News	Arn Baxter	Radio Parade	Church Program	Arthur Gaeth
8 15	Wake Up Time	Master Musicians	Valiant Lady	News	Sons of Pioneers	Kern Kobblers
8 30	Musical Clock	Morning Concert	Light of the World	Victor Lindlahr	Breakfast Club	Take It Easy
8 45	Musical Clock	Morning Concert	Aunt Jenny	David Harum	Breakfast Club	Jerry Morris
9 00	B.B.C. News	B.B.C. News	Kate Smith Speaks	Voice of a Nation	News	William Lang
9 15	Shamrock Singers	Big Sister	Big Sister	Piano Melodies	A Woman Wonders	Morton Downey
9 30	Six for One	Lucy Linton	Helen Trent	Homekeeper	Tom Breneman	Don Isham
9 45	Six for One	Songs	Our Gal Sunday	Homekeeper	Tom Breneman	Arizona Joe
10 00	Southland Singing	Morning Visit	Life Beautiful	Choral Album	News	Glenn Hardy News
10 15	Nelson Eddy	Happy Gang	Ma Perkins	Treasure [illegible]	Pictorial History	Women's Way
10 30	News	Happy Gang	Bernardine Flynn	Homemaker	My True Story	[illegible] Story
10 45	Novelty	Claire Wallace	Young Dr. Malone	Art Baker	My True Story	Dreamer's Highway
11 00	Make Mine Music	[illegible]	Ten on a Clue	Guiding Light	Baukhage Talking	Cedric Foster
11 15	Make Mine Music	Ethel and Albert	[illegible]	Today's Children	May We Serve You?	Jane Cowl
11 30	Soldier's Wife	Soldier's Wife	Perry Mason	Women in White	Glamour Manor	Never Too Old
11 45	The Buccaneers	Piano	Tena and Tim	Hymns	Glamour Manor	Never Too Old
12 00	Al Smith	Farm Broadcast	[illegible]	Women of America	Noon Forum	News
12 15	Eb and Zeb	Farm Broadcast	News	Ma Perkins	News	Dave Barber
12 30	News	C.B.R. News	[illegible] Stella	Pepper Young	Farm Journal	The Smoothies
12 45	Novelties	Matinee Memories	Bachelor's Children	Right to Happiness	[illegible]	Music
1 00	Listenaires	[illegible]	House Party	Backstage Wife	Time Views News	Walter Compton
1 15	Club Diary	Ethelwyn Hobbes	House Party	Stella Dallas	Radio Parade	[illegible] Parade
1 30	Red, White, Blue	Radio World	School of the Air	Lorenzo Jones	This Moving World	Orchestra
1 45	Red, White, Blue	Listenaires	School of the Air	Widder Brown	Edward Jorgenson	[illegible]
2 00	Miniature	School Broadcast	Evelyn Winters	A Girl Marries	What's Doing?	Film Favorites
2 15	Music Lovers	School Broadcast	Sandra Martin	Portia Faces Life	What's Doing?	Bing Crosby
2 30	Music Lovers	Front Line Family	Meet the Missus	Just Plain Bill	Sweet and Swing	Magazine
2 45	Music Lovers	Downbeat	Meet the Missus	Front Page Farrell	Spring Romance	Radio Fair
3 00	Don Messer	Western Islanders	Bright Horizon	Road of Life	News	[illegible] Costigan
3 15	Lily Pons	Homemakers	Jimmie Carroll	Modern Romances	Music	[illegible]
3 30	Curtain Echoes	Curtain Echoes	[illegible]	News	Mystery Chef	[illegible] Detective
3 45	News	B.B.C. News	World Today	[illegible]	Loyal Lamont	Johnson Family
4 00	Uncle Jack	Intermezzo	Variety in the News	Woman's Secret	Serenade	Fulton Lewis Jr
4 15	Uncle Jack	Intermezzo	Irene Beasley	News	Raymond G. Swing	Rex Miller
4 30	Uncle Jack	C.B.R. Presents	Question Box	Piano Melodies	Intermission Time	Tommy Harris
4 45	News Roundup	News Roundup	Love Notes	H. V. Kaltenborn	Hop Harrigan	Tommy Harris
5 00	Swing Session	Through the Years	Hot Off the Wire	Melodies	Terry and Pirates	Sam Hayes
5 15	Swing Session	Through the Years	Music	News	Dick Tracy	Superman
5 30	David Rose	Sophisticated Swing	Washington Reports	Folk Music	Jack Armstrong	Tom Mix
5 45	Fairy Tales	Sports Commentary	News	Elmer Peterson	Captain Midnight	News
6 00	News	[illegible]	Frank Sinatra	Eddie Cantor	Drama	Gabriel Heatter
6 15	Victory Loan	[illegible]	Frank Sinatra	Eddie Cantor	Drama	[illegible]
6 30	George Formby	Curtain Time	Which Is Which	District Attorney	Spotlight Bands	Brownstone Theatre
6 45	Tom [illegible]	Curtain Time	Which Is Which	District Attorney	Spotlight Bands	Brownstone Theatre
7 00	Dominion Scenes	News	[illegible]	Kay Kyser	[illegible]	[illegible]
7 15	Dominion Scenes	Soldier's Return	[illegible]	Kay Kyser	[illegible]	Lowell Thomas
7 30	Victory Loan	Victory Loan	Moments in Music	Kay Kyser	[illegible]	Lone Ranger
7 45	Victory Loan	Victory Loan	Moments in Music	Kay Kyser	[illegible]	Lone Ranger
8 00	Victory Loan	Victory Loan	Jack Kirkwood	[illegible]	[illegible]	[illegible]
8 15	Victory Loan	Victory Loan	[illegible]	[illegible]	[illegible]	[illegible]
8 30	Grand Old Songs	Orchestra	[illegible]	[illegible] of Cheer	[illegible]	Fresh Up Time
8 45	Grand Old Songs	Orchestra	[illegible]	[illegible] of Cheer	[illegible]	Fresh Up Time
9 00	Jack Carson	Newsreel	Jack Carson	Mr. and Mrs. North	[illegible]	Glenn Hardy News
9 15	Jack Carson	[illegible]	[illegible]	Mr. and Mrs. North	[illegible] of Pioneers	[illegible]
9 30	Ellery Queen	Woodwind Quintet	Ellery Queen	Quiz of Two Cities	News	[illegible]
9 45	Ellery Queen	Woodwind Quintet	Ellery Queen	Quiz of Two Cities	[illegible]	[illegible]
10 00	News	[illegible] Philpott	Five Star Final	News	Music Hour	Fulton Lewis Jr
10 15	General Dobbie	News Roundup	[illegible]	Kaltenborn	Magic Hour	Music for You
10 30	General Dobbie	Orchestra	[illegible]	Romance Time	Magic Hour	Wings Tomorrow
10 45	Dance Music	Orchestra	[illegible]	[illegible]	[illegible]	Wings Tomorrow
11 00	News	Orchestra	Wally Anderson	A.P. News	Folk Music	News
11 15		Orchestra	Wally Anderson	Evening Reveries	Folk Music	Music in the Night
11 30		Milton Charles	Famous Bands	Evening Reveries	Stephen & Patricia	Orchestra
11 45		Milton Charles	News for Alaska	Orchestra	Organ	Dance Band

CKWX—980 kc.

Morning—News Summary. [illegible] Melody Mad [illegible] Labor Progress [illegible] Capsules of Melody [illegible] Luncheon With Lopez [illegible] Will Reeder. 11.30 [illegible] Afternoon News [illegible] Red White [illegible] Music for Youth. [illegible] Dinner Diversions [illegible] and Sports. 8.15 News [illegible] To Think About [illegible] Victory Loan. 7.40 [illegible] Open House [illegible] Music of Cavaleade. 8.45 News [illegible] Al Close of Day [illegible] News [illegible] Slumber Time. 11.45 News. 10.15 Melody. 10.30 News. 10.45 Fashions and [illegible] 11.45 After [illegible] Wendell Hall [illegible] Dick Dicapo [illegible] 12.30 Dollar Gift. 12.45 [illegible] News. 1.30 Soldier's Wife. 1.45 [illegible] Sing a Song. 2.30 Musical Magic [illegible] News [illegible] Serenade [illegible] Billy Browne [illegible] Ma Perkins [illegible] Life Beautiful [illegible] Today's Adventure [illegible] Jack Carson [illegible] News [illegible]

CJOR—600 kc.

Morning—News. [illegible] Home Service News [illegible] Anita Boyer [illegible] Ranch House. 8.30 Town Crier [illegible]

Today's Highlights

9.15 a.m.—Big Sister CBR
10.15 a.m.—Woman's Way KOL
12.15 p.m.—Olive Barber KOL
[illegible] p.m.—Modern Romances KOMO
[illegible] p.m.—Brownstone Theatre KOL
[illegible] p.m.—Counter Spy KJR

CJVI Newscasts

8.00 a.m., 10.30 a.m., 12.30 p.m., 6.00 p.m., 11.00 p.m.

In addition, CJVI broadcasts a one-minute news resume every hour on the hour from 7 a.m. to 10 p.m. and a five-minute summary at 11 a.m.

BBC broadcasts direct from London at 9 a.m. and 7.45 p.m. daily over CJVI

Spring cleaning has started. Spare yourself with "SHEEN" the easy furniture polish. All dealers.

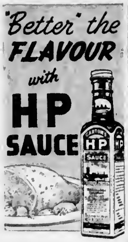

A GOOD cook is always trying to improve the tastiness of her food . . . she's never through striving to prepare dishes with a more interesting flavour.

Many women noted for their cooking ability rely upon H.P. Sauce for that different taste appeal. Your reputation as a cook will be made if you flavour meat, fish, fowl, cheese and egg dishes, gravy and soups with H.P. Sauce.

There's no finer sauce than H.P. Keep a bottle on hand for table and kitchen use . . . it's available at your grocery store. Buy it now.

A Fine Seasoner

HP SAUCE

Women's Golf Oxfords
With Studs
$10.75
Cathcarts
Shoe Store
717 FORT JOE WALSH G 6111

TONIGHT
A Full Hour of Top Notch Entertainment with Stars of Stage & Screen
THE Victory STAR SHOW
STARRING
FRANCES DEE
JOEL McCREA
Joan EDWARDS
PORTIA WHITE
Canadian Born Contralto
JACKIE KELK
"Homer" of the Aldrich Family
PERCY FAITH
Conducting the Victory Loan Orchestra and Choir
BROADCAST OVER A COAST-TO-COAST NETWORK INCLUDING
CJVI
7:30 P.M.
WEDNESDAY
APRIL 25th

Enter LYONS Picture Puzzle Contest
FUN FOR THE WHOLE FAMILY 1st prize $500.00; 2nd prize, 50-piece silverware chest; 3rd prize, 4-piece silver tea and coffee service; 20 sets of 6 teaspoons; 100 consolation prizes. Get the puzzle and rules at your grocer's.
On SALE AT H B C AND SPENCER'S STORE
ORGANIZED AGENCIES • 821 WEST PENDER • VANCOUVER, B C

HANDKERCHIEFS
15c 20c and 25c
Plain white, lace trimmed handkerchiefs, also smart colorful designs — bright and attractive.
A. K. Love Ltd.
703 VIEW ST.

Bluebird Diamond Rings
$25.00 up Guaranteed Quality
MITCHELL & DUNCAN LTD.
JEWELERS 721 YATES ST.

SAFEWAY Guaranteed Values

Get Ready for Spring Cleaning

Now is the time . . . while supplies are complete . . . to stock up on cleaning needs. Then, the moment you have that Spring cleaning urge you'll have everything on hand, ready to go to work on floors, walls, windows and furniture. Check the items you need below . . . note the savings. It's well worthwhile to stock up today.

SCRUB BRUSHES 21c
NO-RUB WAX Leisure, pint can 35c
SHANO Paint Cleaner, 160-oz. jug 1.45
FLOOR WAX Politlor No. 4, 16-oz. can 39c

CHIPSO Regular size Package 21c
OXYDOL For all fine laundering Regular pkg. 21c
IVORY SOAP 99.44% pure. Personal size 2 for 9c

Ammonia X.L.O., 25 oz. bottle 7c
Washing Powder La France, 2½ oz. pkg. 12c
Ironing Tablets Satina, package 6c
Lemon Polish Furniture, 12 oz. bottle 13c
Bleach Perfex, 16 oz. bottle 15c

CLEANSER Classic Carton 2 for 9c
LIFEBUOY Soap Cake 5c
KLEERFLO For toilet bowls. 16 oz. tin 18c

Peaches A M B Choice halves, 20-oz. can 18c
Tomato Juice Sunny Dawn, 20-oz. can 10c
Tomato Soup Campbell's, 10-oz. 3 tins 25c
Lard Swift's, 1-lb. cartons each 15c
Kraft Dinner Package 16c
Tea Bags Canterbury, pkg. of 15 bags 15c
Airway Coffee Fresh ground, 1-lb. 29c
Unwrapped Bread White or Brown loaf 5c

SAFEWAY GUARANTEED MEATS
COMMERCIAL BEEF
Hamburger lb. 13c
Rump Roast Beef lb. 39c
Blade Roast Beef lb. 20c
Cross Rib Roast lb. 23c
Brisket Beef lb. 10c
Loin Pork Chops Centre cut lb. 41c
Pork Butts Small and lean lb. 32c
Pork Spare Ribs lb. 23c

★ Oranges In easy-to-carry bag 8 lbs. 85c
★ Grapefruit California Seedless lb. 9c
★ Carrots New crop, tops off 2 lbs. 11c
★ Cauliflower Local grown lb. 15c
★ Cabbage New local Spring lb. 7c
★ Spinach Fresh local grown lb. 10c

HELP THE CRIPPLED CHILDREN OF B.C.
Send Your Dimes in an Envelope to the "April Shower of Dimes"
The Address Is the Solarium Junior League, Victoria, B.C.

PRICES EFFECTIVE APRIL 25 TO APRIL 28, INCLUSIVE

SUPERMAN — *One Against Nine* — By Jerry Siegel and Joe Shuster

MARY WORTH'S FAMILY — By Dale Allen

POPEYE

MUTT AND JEFF — *The Dove of Peace Is Going to Hear Squawks* — By Bud Fisher

POP — *A Specialist* — By J. Millar Watt

FLYIN' JENNY — *Speaking of "Gators"* — By Keaton and Chaffin

THE NEBBS — *Strong Competition* — By Hess

BLONDIE — *Dagwood Sets the Pace* — By Chic Young

THE PHANTOM — By Lee Falk and Ray Moore

Your Daily Forecast

By EDWARD A. WAGNER
PLANETARY GUIDE FOR WEDNESDAY, APRIL 25, 1945
Keywords for the Day: Poise, substantiality.

Wednesday in General: An underlying trend tends to give substance to the day's activities and all matters of a substantial, useful and effective nature can be advanced somewhat sidetracked and divided in their attention, and it will take patience and perseverance to get "down to cases."

If April 25 Is Your Birthday: Many happy returns! Famous persons born on this date include William Deering, manufacturer of harvesters; David Hale, journalist; L. B. Starrett, inventor and manufacturer of tools; Bernard Ory, author.

Your Year Ahead: Seek to solve problems in connection with necessities, wardrobe, employment and health this year and to focus your attention on major rather than minor objectives. Overlook lesser annoyances and irritations.

Released by Consolidated News Features, Inc.

Beatrice Fairfax

Wednesday, 1945, King Features Syndicate, Inc.

SOLDIER'S INSURANCE COVERED BY RELATIVES

Dear Miss Fairfax:

A couple of weeks ago I noticed a letter in your column from a serviceman that fitted my case exactly. The G.I. Joe had a nice little wife but his family couldn't forgive him for marrying her because it cut them out of his insurance, so they began writing that she was having great times with other men. My family tried the same dodge on me, and I wrote them a letter and threatened to break off all communications with them if they ever wrote like that again.

"They apologized and said they were mistaken, but if they really killed half of my friends for them. Any fellow who believes such tales about his wife when he knows he's to be a good girl is unworthy of his uniform.—Another G.I. Joe

It's amazing what insurance will do. It's far more of a family wrecker than "the other woman." A man who allows unfounded gossip—no matter what the source—to fill him with suspicion deserves an A-master. Don't be a Doubting Thomas, even if your great-aunt Jemima tells you your wife is having a grand time on her allowance.

MAIL AND SHIPS

VICTORIA-VANCOUVER.—St. Princess Mary leaves Victoria daily at 7 a.m. for Vancouver, St. Princess Charlotte or St. Princess Alice will arrive at Victoria daily at 4.30 p.m. from Vancouver. St. Princess Elizabeth or St. Princess Joan leaves Victoria daily at midnight for Vancouver. St. Princess Elizabeth or St. Princess Joan will arrive at Victoria daily at 7 a.m. from Vancouver. Sunday's only a special sailing St. Princess leaves for Vancouver at 8.45 a.m.

VICTORIA-SEATTLE.—St. Princess Charlotte leaves Victoria daily at 10.30 p.m. for Seattle. St. Princess Alice or St. Princess Charlotte or St. Princess Elizabeth will arrive at Victoria daily from Seattle at 12.25 p.m. St. Princess Mary leaves Victoria daily at 7 a.m. for Seattle. St. Princess Joan will arrive at Victoria daily from Seattle at 8.45 a.m.

VICTORIA-PORT ANGELES.—St. Joan leaves Port Angeles for Victoria daily at 11.30 a.m. St. Princess Mary leaves Port Angeles at 8.45 a.m.

SWARTZ BAY-SALT SPRING ISLAND.—Motor vessel Mayne Island leaves Swartz Bay for Fulford Harbor and Lacoma Wednesdays at 9.30 a.m. and Fridays at 2.30 p.m. Motor vessel Fulford Hunter for Swartz Bay calls at Fulford Harbor and Lacoma Wednesdays and Fridays at 11.30 a.m.

BRENTWOOD-MILL BAY.—Ferry leaves with loads Brentwood for Mill Bay at 7, 9, 10, 11 a.m., 1, 3, 4, 5, 6, 7, 8, 9, 10, 11 p.m. Sundays and holidays 10 a.m., 1, 3, 4, 5, 6, 7, 8, 9, 10, 11 p.m. Leaves Mill Bay for Brentwood at 7.30, 8.30, 9.30, 10.30 a.m., 12.30, 2.30, 3.30, 4.30, 5.30, 6.30, 7.30, 8.30, 9.30, 10.30 p.m. Sundays and holidays 9.30 a.m., 12.30, 2.30, 3.30, 4.30, 5.30, 6.30, 7.30, 8.30, 9.30, 10.30 p.m.

NANAIMO-VANCOUVER.—St. Princess leaves Nanaimo for Vancouver daily at 10.30 a.m. and 7.15 p.m. Sundays and holidays 9.30 a.m. and 7.15 p.m. Princess leaves at 8.45 a.m.

VICTORIA-OUTER ISLANDS-VANCOUVER.—Motor vessel Cy Peck leaves Victoria at 7.30 a.m. Monday, Wednesday and Friday for Galiano, Mayne, Saturna, arriving at Port Vancouver at 5 p.m. Old Dominion at 4.30 p.m.

NANAIMO-GABRIOLA.—Mv. Alberni leaves Nanaimo Tuesdays, Thursdays and Saturdays daily except Wednesday at 8.30 a.m. for Gabriola.

Begin at the bottom of the ladder, but be sure your ladder reaches above the horizon!

To the Ladies
E 7155
Stands for finest cleaning for finer garments.
Pantorium DYE WORKS

Salt Spring Island Ferry
SAILINGS
(Effective October 1)
Daily Except Wednesday
For Fulford Ex Swartz Bay
8.15 A.M. 2 P.M.
5.45 P.M. 7.30 P.M.
For Information and Bus Connections Phone E 1177

Lv BRENTWOOD — Lv MILL BAY
7.30 a.m. MILL 7.30 a.m.
8.30 a.m. BAY 8.30 a.m.
9.30 a.m. FERRY 9.30 a.m.
10.30 a.m. 10.30 a.m.
EXTRA ON SUNDAYS ONLY
8.00 a.m. 8.00 a.m.

Local Boats Will Fish for Halibut

Three local vessels will leave this week to join the large halibut fleet off the west and north coasts of Vancouver Island and other British Columbia grounds. They will be en their destinations by May 3, when the halibut season opens.

About 200 halibut boats are expected to make Vancouver their home port this year, and an additional 60 plan to operate out of Prince Rupert. To avoid flooding the market, the fishermen have agreed to a staggered sales plan. The first group going out this year will be those with names in the "M" to "Z" group. Vessels whose names begin with letters from "A" to "L" will comprise the second group, as they were the first out last year.

Fish taken from the West Coast of Vancouver Island, for the market, will be sold at Vancouver although B.C. Packers Limited here will handle a small percentage of the catch. Ceiling prices of 18½ cents and 19½ cents per pound will be paid for halibut this year.

B.C.E.R. Traffic Chief to Retire

VANCOUVER, April 24.—E. W. Arnott, B.C. Electric Railway Co., Ltd., vice-president in charge of transportation, today announced the impending retirement of one of the company's best known employees, W. H. Cotterell, traffic superintendent. Mr. Cotterell will leave the company April 30, after 35 years service in various and many activities.

In 1910 Mr. Cotterell joined the company as a conductor. He was an active member of the Street Railwaymen's Union and was president for several years. After 20 years as an operator he became an inspector.

Upon the death of W. H. Clemmore in 1938 Mr. Cotterell was appointed Vancouver traffic superintendent, a position he has filled until his retirement and superannuation at the end of the month.

Want Ferry Run To Be Continued

A letter from the Victoria Chamber of Commerce requesting support in urging the Provincial Government to take immediate steps to prevent the proposed discontinuation of the ferry service across Saanich Inlet between Brentwood and Mill Bay was unanimously endorsed by the Saanich Council last night.

Reeve E. C. Warren, noting advantages of the ferry route to Saanich, will leave this Saturday for a trip through his constituency that will take the remainder of the week and involve three speaking engagements.

This afternoon at 3.30 at the Eagles Hall, Nanaimo, he will address the Progressive Conservative Ladies' Auxiliary. Tomorrow at Duncan he has a meeting with the Young Progressive Conservative Association scheduled for 8 p.m.

Friday morning he will visit Chemainus, and in the afternoon will be at Cowichan Bay and Cherry Point. Friday night, at 8 o'clock he speaks at a general meeting at the C.A.A.C. Hall, Cowichan Station.

Governor-General Uses Royal Train

WINNIPEG, April 24 (CP).—The Royal train which was used by the King and Queen on their visit to Canada in 1939 pulled into Winnipeg today bearing the Earl of Athlone and Princess Alice. The Royal couple are on an official tour of Western Canada and will remain in the Manitoba capital for a week.

The Royal Standard will be flown from the top of a railway station for the first time in history as Their Excellencies will live in their coaches during their stay here.

The Governor-General and Princess Alice were met at the station by Lieutenant-Governor R. F. McWilliams and Mrs. McWilliams as well as representatives of the armed services.

Pearkes to Visit Points in Riding

Major-General G. R. Pearkes, V.C., will leave this Saturday for a trip through his constituency that will take the remainder of the week and involve three speaking engagements.

This afternoon at 3.30 at the Eagles Hall, Nanaimo, he will address the Progressive Conservative Ladies' Auxiliary. Tomorrow at Duncan he has a meeting with the Young Progressive Conservative Association scheduled for 8 p.m.

Friday morning he will visit Chemainus, and in the afternoon will be at Cowichan Bay and Cherry Point. Friday night, at 8 o'clock he speaks at a general meeting at the C.A.A.C. Hall, Cowichan Station.

Comfort and Economy With
Rockwool Insulation
We Will Install or Show You How to Do It Yourself at Minimum Cost
PHONE G 5131

Victoria Retail LUMBER YARD
LOCATED UPTOWN—CORNER GOVERNMENT AND CAUTION STREETS

FENDERS STRAIGHTENED
AUTO PAINTING
All Work Guaranteed
We Job Too Big or Too Small
MOONEY'S BODY SHOP
Cor. GORDHARD AT E. 1811

PLUMBING & HEATING
WE CAN FIX IT
IT IS A PLEASURE TO SERVE YOU
A. SLATER
1584 JOHNSON ST. G 7636

STORE HOURS: 9 a.m. till 5 p.m.
WEDNESDAY: 9 a.m. till 1 p.m.

Spencer's

SPECIAL VALUES Offered This Morning

Food Choppers
Each 4.50 to 5.60
A household necessity, the people's friend, metal—Universal food choppers in hand. A variety each complete with three cutting blades. Glass jar will with stand boiling water. Hardware—Lower Main

24 Only Whitewood Kidney Dressing Tables
Sturdily built with smooth sanded finish, neatly moulded legs. Convenient centre drawer. Adjustable arms for flexing. Size 18 x 30 x 30 inches high.
Special 6.90
Whitewood Kidney Bench to match. Size 15 x 21 x 18 inches 2.20
Special Furniture Department, Second Floor

Garden Nets
Lawn nets of any colouring, some that resist rotting. Size to spread for the average garden 12 x 12 feet. Size 8 feet long and 8 feet high 59c
Hardware, Lower Main Floor

Metal Bread Boxes
2.25
NOW IN STOCK

Good Values in the TOILETRIES
Allenbury's Water Softener—For cleansing and promoting hard water. Very generous tin 30c
Surf Pine Bath Salts 69c
Allenbury's Cream 90c
Beth Brushes Dry, Infant, Stencils 75c and 1.10
Lillico Bath Oil—Fine and lasting. 1.00
Babcock's Bubble Bath—Exceptional value. 1.50
Roger & Gallet Perfumed Soaps—Lavender, Fleurs, Sandalwood, Bois de Chypre 3 for 25c
Castile Soap—Hand or laundry 50c
Complexion Brushes 1.50 and 2.50
Toilet Goods, Main Floor

DAVID SPENCER LIMITED PHONE E-4141

The Daily Colonist.
(ESTABLISHED 1858)
NO. 113—EIGHTY-SEVENTH YEAR VICTORIA, BRITISH COLUMBIA, WEDNESDAY, APRIL 25, 1945 SECOND NEWS SECTION

SPORTS SLANTS

By SID THOMAS

ROGERS MAKE CAGE HISTORY

The Star Cup, symbolic of the senior "B" men's basketball championship of British Columbia, is in Victoria today for the first time since it was first donated for annual competition 33 years ago.

Victoria Rogers, managed by popular, retired Wally Brink, and coached by Reg Patterson, well-known Victoria athlete, accomplished the history-making feat last week-end at Penticton when they defeated the Interior champions, 86-61, in a two-game total-point series.

While the silverware has never before graced a mantelpiece in Victoria it made two trips to Vancouver Island in previous seasons. Nanaimo capers, under the management of Pete Mahon, won the trophy in the 1927-28 season, and, as recently as 1939-40, Alberni Pulp-mill lumber company hoopsters lifted the championship.

Roger Patterson, coach of the victorious Victoria Rogers, was a member of the Alberni squad when the Up-Islanders won the laurels. Playing coach of the A.P.L. five at that time was home owner Frank "Tubby" Mirensky, former Windsor Athletic player. Mirensky will be remembered by Victoria fans for his exhibition against the Kiwanis Dominoes at the Canadian finals at the Willows in the 1936-38 playoffs.

Hoyle-Brown hoopsters made a great bid for the trophy some years ago at Kelowna. The Victoria team defeated the Interior fagers in its first game but suffered a reverse in the second game and lost the two-game, total-point series by a slim margin.

However, the revised trophy, which has escaped Victoria teams for more than two decades is finally here, and in company with their many other admirers we join in extending our congratulations to Victoria Rogers, senior "B" men's basketball champions of British Columbia.

RUN EM BOSS IS NEED OF HELP

Officials of the Greater Victoria Bus Laterers Association, faced with the problem of carrying on their sport without the assistance of service clubs to provide finances in the way of gate receipts, are planning to move the sport indoors. This means added expense, and with only limited funds at their disposal, the task looks almost insurmountable.

Convinced that there are a number of public-spirited citizens who are always ready to assist any worthwhile project which has, as its aim, the desire to assist young athletes, officials of the Greater Victoria Bus Laterer Association are hopeful that financial help to carry out their plans. Persons who have to contribute are asked to send their donations to Cheslie Thomas, treasurer, 2341 Trent Street, who will act as office in receipt of all donations.

In addition to planning to move the sport indoors at the Wednesday bus laterer nights have in mind the operation of a bus laterer bard for all youngsters wishing to learn Canada's national summer game. In connection there is a dire need for sticks and equipment, and any honorary offers with any lacrosse equipment not in use is asked to co-operate.

Interest in bus laterer has shown a decided upswing, and with a shortage of new recruits, officials are appealing for any used equipment that is available. Those willing to assist are asked to telephone Secretary Fred Harding at E0627.

OVERSEAS BOYS MAKE DONATIONS

Philippine expense of the interest in Victoria's Memorial Arena was discussed at yesterday's meeting of the Citizens Arena Committee at the Douglas Hotel when F. C. Wilson, who recently returned from the donation of $10 each were received from Canadian soldier-serving overseas.

The donations came from Pte. W. J. Tindall and Pte. D. R. S. Bell both of the R.C.A.M.C. Canadian General Hospital, England.

Aquatic Stars to Go After Laurels

Cream of British Columbia's Promising Young Swimmers to Compete in Crystal Garden Pool

Several Canadian records may go by the boards at the Crystal Garden on Saturday when the Swimming Club, all with strong entries, go after the provincial championships. Entry lists are in from Victoria, Vancouver Swimming Club and the Vancouver Amateur Y.M.C.A. bringing to 32 the number of young aquatic stars already entered. With the listing of entries from the Victoria Amateur Swimming Club, over 100 are expected to compete for the honours. First race is at 8 p.m.

Vancouver Swimming Club, who defeated the Olympic Club in a dual meet recently, are under the direction of Freddy McDermott and are be relied on to offer stiff competition, particularly in the girls events. Prominent of the team of 22 are girls. They will be led by Dorothy Arndt, petite little pill-mound performer, who is counted on to be a heavy point-getter.

Ted Tully, formerly of the Victoria Y.M.C.A. beside the boys squad and will be swimming against his former pals, Don Smyth and Peter Johnson.

Noel Quinberry, Morven Jones and Christine McIntyre are likely to be a match of the Olympic Club and will bring over a versatile team of 20 to Victoria. Quinberry, 14 years old, is a versatile performer, but is particularly specialists, who are trimly the ones to beat in the three sprint events. Baby Platts is coming fast in the breast stroke events and will offer Victoria's Jim Johnson some tough competition in this sub-specialty.

Against the field, Coach McMurdie of the Victoria Y.M.C.A. has entered a powerful team of 28 of his up-and-coming juvenile aquatic stars and expects to take down the bulk of the honors. Perhaps a little less strong in the free style than in other events, the locals are featured by their all-round strength, making them formidable contenders in the relay events. Coach McMurdie's entries are holders of six Canadian titles and will rule as favorites for the team honors on Saturday.

Heading the Y.M.C.A. are the Bonnome, Jim and Peter, breast stroke stars, who can be expected to garner points for their team. Peter holds two Canadian championships and is a member of the two relay championships which hold Dominion titles. Wins in his preferred girls breast stroke events and captured two second places in the Canadian championships. Also holds a Dominion title.

Jean Morgan, Aileen Smyth, Don Bennett, Wade Hansen also shine for local Dominion and provincial titles, while the boys members who will see action on Saturday include Bob Grange, Denis Ramey, Jesse McMurdie, Richard Andrew, Jim Gordon, Watson, Maureen Welch, McKinney, Stuart, Fee, Hamm, Louise Scammell, Pat Mason, Dick Bowden, Ron Bowden, Jim Morgan, Lorne Bowden, Harry Cashmore, Bill Pater, Bob Clarke, Richard Oliver, Dave McCracken, Bruce Baird and Bill Lamey.

Swims in Provincial Gala Saturday

By Scott Photographer

AILEEN SMYTH

COMELY 16-year-old miss, who is a consistent point getter in the individual events practically always. Finishing among the first three. She scored two grueling triumphs in a recent dual meet with the Vancouver Olympic Club, when she finished in front of Flora Donaldson, strong Mainland contributor, who will be one of the stars on the Olympic team when they line-up here Saturday. First event is slated for 8 p.m.

65,137 Fans Attend Memorial Cup Games

TORONTO, April 24—(CP)—Moose Jaw Canucks left for Saskatchewan tonight after defeat in the Canadian Junior hockey championship series by Toronto St. Michael's College Majors.

It was announced attendance at the five-game series totaled 65,427 paid, a game average of 13,087, largest in Memorial Cup history. Winnipeg Rangers and Quinta Greenstreets drew 73,887 in their six-game 1943 series, but the game average was only 12,307.

Peak attendance for a single Memorial Cup game was 15,858, drawn by St. Boniface Beals and Oshawa.

Make Plans For Lacrosse School Here

At a meeting of the Greater Victoria Bus Laterers Association, held in the Bruce Hotel, Friends Club Fire Hall, Fernwood Road, it was agreed to go ahead for moving the sport indoors. Bus Laterers Club Fighting prepared to the efforts to make this a success. Officials of the Willows and dated they suitable arrangements could be made for the use of the building, and that, if so, arrangements would be made to attract a capacity crowd. It is planned to organize 12.

On a motion from the floor, it was decided to carry on with sweepstakes and to send a letter to the Mainland Bus Laterers Association to move the bus from Beacon Hill Park to the Willows at the expense of the latter organization. Arrangements were made to organize the additional money as it was felt that the Beacon Hill bus was in such condition that it could not be salvaged in its entirety.

Final arrangements were made for the Dance (Social Club) will be conducted this year with Ed Pepham being named as head coach. He will be assisted by Jim Andrews, Jim Smith, Marty Pursuit, Andy Orchanski and Vic Sage, who will instruct the youngsters. All youngsters interested in playing lacrosse, whether with previous experience or not, are welcome to attend the regular sessions at Stevenson Park and slides will be provided for those who are without them. First session will be held on Friday night at 6.30, with the second set for Monday night at the same time.

Closing date for entries was extended to May 8 to enable the teams to have more time to lay their plans for the season, but all prospective entrants are asked to have their entries filed before that date.

Senator "Happy" Chandler New Baseball Commissioner

Major League Club Owners Name Kentuckian For Important Post at Salary of $50,000

CLEVELAND, April 24—(AP)—Baseball, five months quiet for a compromise ended today with selection of Senator Albert B. (Happy) Chandler, of Kentucky, to fill the position vacated by the death of Kenesaw Mountain Landis.

By unanimous vote of the 16 major league club owners at separate meetings, and on the first ballot, the 45-year-old senator was named for a seven-year term at an annual salary of $50,000.

Leslie O'Connor, secretary to the commissioner and a member of the three-man body that has ruled the sport since the death of Landis last November 25, said Senator Chandler would take office within a week-end (time: But in Washington, Senator Chandler said he would be immediately available.

The former governor of Kentucky, who served in the army in Europe, said he had accepted the post because "I believed the running of a commissioner is a case found the necessary support after the committee of Joe Alex Brazle, of Cleveland, Detroit, of the St. Louis Browns.

Brazle said he felt Judge Landis would not have chosen Senator Chandler if he had not been a man who was explaining Senator Chandler. He said he was from the same time he knew that he was available. From another source, however, it was learned the names of Gov. Frank J. Lausche, of Ohio, Bob Hannegan, Democratic chairman of the National Committee, James A. Farley, and President Fred Frick, of the National League were mentioned.

Selection of Senator Chandler for baseball's second commissioner since the death of Landis was made in 1920 was in line with the contention of many that a man who would be good at the job ranks to fill the empty bank position.

SECOND LAWYER TO BECOME COMMISSIONER

Senator Chandler, a graduate of the Union College of Kentucky, Harvard law school, also graduate, is the second lawyer to become commissioner. Mr. Landis still picked off the first and least for the job following his charges in the Black Sox scandal of 1919.

Some club representatives entered the meeting with the idea of selecting the three-man commission as O'Connor, Frick and President Will Harridge of the American League to selection of a durable commissioner.

The found three men, outnumbered, however, as Larry MacPhail of the New York Yankees and Horace Stoneham of the New York Giants called a force that called commissioner at once.

MacPhail started campaigning for the Kentucky senator soon after he took over the Yankees three months ago.

Before the club representatives sat down to the task of electing Chandler, they arranged for eight games to be played for the benefit of the Red Cross and the National War Fund on July 9 10 or 11.

In New York it will be the Giants and Yankees, Boston, Braves vs. Red Sox, Chicago Cubs and White Sox, Philadelphia Athletics and Phils, and St. Louis Cards and Browns. Detroit will play at Pittsburgh, Brooklyn at Washington and Cincinnati at Cleveland.

Play Continues at Gorge Vale Club

Final round of the series which commenced on April 2 and finished in the Gorge Vale Golf Club Drive and Approach, times below.

CHAMPIONSHIP

[illegible]

SECOND FLIGHT

[illegible]

THIRD FLIGHT

[illegible]

FIFTH FLIGHT

[illegible]

SIXTH FLIGHT

[illegible]

SEVENTH FLIGHT

[illegible]

EIGHTH FLIGHT

[illegible]

Chicago Man Buys Stride for $35,000

SEATTLE, April 24—(AP)—Jack Spade, Washington-bred horse which won under the wire first in the Kentucky Derby, has been sold to a midwestern Chicago man for $35,000, it was learned here today.

The Chicago man, who is in the Oregon-bred Mainland pursuing top for a Northwest horse.

Drumheller said has two thousand horses in his stables. George Drum and Cord Bell.

ROXIA WORKOUT

Jockeys lacrosse team will hold their initial workout at Beacon Hill Park, Friday, commencing at 4.30. Any players interested are asked to attend.

Accepts $65,000 Cheque for Arena

By Scott Photographer

F. WINSLOW left of the Greater Victoria Arena Committee, is pictured about handing over to Major Percy F. George a cheque for $65,000 the amount raised by public subscriptions towards the cost of Victoria Memorial Arena. The presentation took place at a meeting of the committee in the Douglas Hotel yesterday afternoon. I take great pride in presenting this cheque for the arena." Mr. Winslow stated as he handed the cheque to the mayor after handing the work of the committee and the results of the city for their efforts. Thanking the committee on behalf of the City Council, he accepted the cheque. Mayor George said, "This is a long-awaited ceremony, one which I have been impatient for. May I congratulate the city of Victoria on its generosity, interest and sincerity of purpose. What was an actuality, will soon be a reality and at the earliest possible date. Dr. Arthur Phillips, chairman of the committee, introduced Mr. Winslow to the mayor, remarking one of our reasons in present this cheque for the the third attempt to build a civic arena in Victoria.

Ott Clouts Pair Of Home Runs As New Yorkers Win

Drives Across Four Markers in 5-2 Victory Over Phillies—Nieman Homers for Boston

NEW YORK, April 24—(AP)—Mel Ott's long batted two home runs, Coast League ladder. The winning drive each with a man on base, to give pitcher, Vollie Eaves pulled himself New York Giants a 5-2 victory over out of a hole in the ninth as he the National League champ Philadelphia Phillies.

Ott's round-tripper the 490th and 491st of his 20-year career, boosted the Giant manager to within three of Lou Gehrig's lifetime mark of 494.

Andy Cheslie H. en turned back Brooklyn Dodgers, 3-1 in the first game of a doubleheader, with Ken Raffensberger, gave Hansen a 1-0 run lead in the first frame, but the Dodgers tied up one in the 6th when Johnny Wyrd Brooks, and scored on a walk to Dixie Dillinger. Wes Parmelee doubled out and Johnny Price was entitled to.

Granville Hammers, low peg of Nap Rieger's boomers put the New York Giants ahead in the 7th when Cornish and Hartnett walked, Ott doubled, Mize singled, Cornish scored and Hartnett came home to tag the Giants, Sandy.

In the 2nd game Brooklyn Vance Dinge put in a relief pitcher, but Mauriello finished the next 7th runs in succession.

R H E

Philadelphia 000 100 010 2 5 2

New York 200 000 300 5 7 1

Batteries—Raffensberger and Peacock, Hansen and Lombardi.

NIEMAN'S HOMER 10 BEATS BROOKLYN

BOSTON April 24—(AP)—Elmer Riddle, Nieman smashed a home run today with two on in the last of the ninth for his sixth hit in the Boston Braves' 8-6 decision over Brooklyn Dodgers.

Hal Gregg was on the way to a second straight victory following a five-run Brooklyn fourth inning when three hits off Jim Tobin and errors by Phil Masi and Rookie Norm Walker put the Braves behind the eight ball.

Trailing 6-4 with one gone in the last frame, Manager Bob Coleman sent Bill Ramsey in to hit for Tobin and he walked. Dick Culler's fourth hit of the day and Tommy Holmes single produced one score and after the stage for Nieman's clout. R H E

Brooklyn 000 301 000 4 8 1

Boston 001 011 104 6 11 2

Batteries—Gregg and Hamlin, Tobin and Masi.

Chicago at Cincinnati rain

American League

St. Louis at Cleveland rain

Detroit at Chicago rain

Boston at Washington rain

Coast League

PORTLAND, Ore., April 24—Portland Beavers, Portland Rose Festival Trophy, 1945 Coast League champions, taken of the opening game of the Pacific Coast Baseball League season today by defeating Moscow Indians 5-3 in the final game of their two-game total-point series. Clubs won the round. R H E

Oakland 000 000 100 1 6 1

Portland 020 010 00x 3 7 0

Batteries—Lotz, Mooney and Evans, Hansen and Francis.

PADRES MOVE INTO THIRD POSITION

SAN FRANCISCO, April 24—(AP)—Memorial Pitcher Lefty Jim Wilson's San Diego Seals, 7-3 tonight to move into third place on the Pacific Coast League ladder. The winning pitcher, Vollie Eaves pulled himself out of a hole in the ninth as he tired and allowed the Seals to stage a two-run rally. R H E

San Diego 0-0-0-0-1-1-3-0 7 13 3

San Francisco 100-00-002 3 7 1

Batteries—Eaves and Baringer, Bi... Gill Pfeiffer and Cigrodosa.

Hollywood at Seattle, postponed, rain

Sacramento—Los Angeles, travelling

International League

JERSEY CITY, April 24—(AP)—Jorge Torres' overwhelming home run with Frank Rosso on base gave Jersey City its fifth straight International League victory and a clean sweep of its three-game series over Toronto here today by a 2-1 score.

R H E

Toronto 000 000 100—1 3 1

Jersey City 000 000 20x 2 5 1

Batteries—Mooney and Cooney, Heise and Hayes, Tip and Cleary.

NEWARK BEATS BEAR 8-1 FOR 7-12

NEWARK, N.J., April 24—(AP)—Frank Hiller, ace right-hander, of Newark Bears, checked Rochester Red Wings with four scattered safeties today to register his second International League victory in as many start by a 7-2 over R H E

Rochester 000 010 100 2 7 2

Newark 02 101 10x 7 10 3

Batteries—Kidgers, Norbergen, Vetter Mulcahy and Martin, Hiller and Vangiotti

Hodges Cup Golf At Gorge Sunday

Semi-finals in the Hodges Cup competition will be played Sunday at the Gorge Vale Golf Club. Draw and starting times follow.

11.00 Mr. D Bennett vs Miss J. Jarvis

11.30 Miss C. L. Harris vs Mrs R. Richmond

WIN CAGE TITLE

MONCTON, N.B. April 24—(CP)—Chateau Clubs, win the Dominion junior basketball championship here tonight by defeating Moncton Boys 56-35 in the final game of their two-game total-point series. Clubs won the round. 86-75

Believe It or Not! by RIPLEY

OPTICAL ILLUSION NO WONDER I LOST THE DERBY!

MR. ARTHUR CHAPLIN HAS WORN THE SAME MOUSTACHE FOR 53 YEARS

OLDEST ENLISTED MAN IN PORT OF SERVICE GEORGE A. SHEDDING Today at 100 BEGINS 42 YEARS AGAIN—on a 3 WATCH

SEE YESTERDAY'S PITTSBURGH PRESS FOR EXPLANATION

Please address all queries to Cartoonist Ripley, c/o King Features, New York City, N.Y.

LET GEORGE FIX IT!

Now about a platform for your girls and boys. Where with medalist Sold over near their name!

SIDNEY LUMBER

Phone 6-1166 1116 GOV'T

RECAPPING

Prompt Service on Tire Repairs of All Types.

- RECAPPING
- RETREADING
- VULCANIZING
- TUBE REPAIRS, Etc.

Tergeson Bros.

1111 Blanshard Street R 7841

THERMOSEAL GLASS KETTLE

2 10

KENT ROACH'S

643 YATES • Balance Based on Effective

BUTLER REAPER MIRRORS

Bob Peden, Ltd.

636 JOHNSON ST. E 8415

THERE IS NO OTHER TOBACCO JUST LIKE OLD CHUM

Old Chum was the first premium tobacco on the Canadian market. There is still no wrong, no tobacco just like it—no pleasure like it. Tobacco you like it—no pleasure like it. Tobacco you like it—no pleasure like it. Tobacco you

COLONIST EXCERPTS
For Our Forces Overseas

MAIL THIS WEEKLY TO YOUR BOY OR GIRL OVERSEAS

VICTORIA, B.C., April 25, 1945.—Enumerators are compiling voters' lists for the Victoria Federal riding in preparation for the election on June 11. Sydney Child is the returning officer for Victoria.

• • •

Two Victoria flyers among R.C.A.F. men awarded the D.F.C. for "displaying the utmost courage and devotion to duty," were F.O. J. A. MacGregor, son of J. J. MacGregor, and F.O. B. L. Peterson, 318 Irving Road.

• • •

Major A. E. Akenhead has been promoted to that rank while serving overseas. A brother, W.O.I Charles Akenhead, 32, R.A.F., is in England.

• • •

F.O. Thomas A. T. Rhodes, D.F.C., 550 Harbinger Avenue, was included in a group of 36 British Columbia R.C.A.F. personnel recently repatriated to Canada.

• • •

Canadian mineral production in 1944 was valued at $485,924,000, compared with $530,054,000 in 1943, a decrease of $44,130,000.

• • •

Lt.-Gen. Sir William Dobbie, G.C.M.G., K.C.B., D.S.O., LL.D., who was governor of Malta during that island's heroic defence against air attacks, formally opened the Eighth Victory Loan campaign here.

• • •

"Miss Patricia," daughter of "Lassie," famous motion picture dog who was presented to Western Air Command, R.C.A.F., after filming of the picture, "Son of Lassie" in British Columbia last Summer, soon will celebrate her first birthday. The official station mascot at Patricia Bay is cared for and trained by Cpl. Peter Ballard, a former collie breeder who is a member of the service police force. He was formerly with the R.C.M.P. for seven years.

• • •

Members of the British Columbia Power Commission have no contracts, but will serve "at the pleasure of the Lieutenant-Governor in council," Premier John Hart announced. Samuel R. Weston, chairman, will receive a salary of $10,000 and the two members, Forrest L. Shaw and Major-General W. W. Foster, D.S.O., V.D., will receive $8,000 each, a total of $26,000 annually.

• • •

Several hundred more Canadian servicemen have returned to Canada from the front lines in a contingent that included several delegates and a large number of Allied staff officers on their way to the San Francisco conference.

• • •

When the new Canadian cruiser H.M.C.S. Uganda recently crossed the Equator, all those who were crossing the line for the first time were rounded up for time-honored ceremonies. First victim was the commanding officer, Capt. E. R. Mainguy, O.B.E., R.C.N. Duncan Cmdr. H. I. Elliott, R.C.N.R., Victoria, played the role of Neptune.

• • •

P.O. Alex J. Allan, Pearl Street, is home on leave following three years' service with the R.C.A.F. overseas.

• • •

Capt. Desmond Bloosdale arrived here recently after three years' service overseas. He is a well-known badminton player.

• • •

Lt. John Francois, Victoria, has recently been given command of H.M.C.S. Thorlock. He has served on H.M.C.S. Malas, the Wetaskiwin, Saguenay and Noranda.

• • •

Brig. J. Sutherland Brown was re-elected president of Army and Navy Veterans of Canada, Victoria Unit No. 12.

• • •

Girl Guides of Victoria have begun their campaign for $10,000 to establish headquarters. While it is impossible to buy or build until after the war, it is hoped to create a fund for the future.

• • •

A rare magnolia tree is in full bloom at the home of Mr. and Mrs. Alfred Adamson, 935 Southgate Street. The tree was planted 45 years ago.

• • •

The Greater Victoria Airport Committee has recommended that this area be represented at the British Columbia Air Conference at Kamloops on May 24 and 25.

• • •

The Salvage Corps of British Columbia, among other activities, has sent $147,000 worth of garments to the bombed-out people of Britain.

• • •

Recent army enlistments for Victoria and district included Charles Frederick Ricketts, 808 Lampson Street; Desmond Archibald Hugh Watt, 2138 Earl Grey Road; John Garmansway Temple, 725 Rupert Street; Harry Raymond Outtrim, Cordova Bay, and Winston Rideout Garcin, 1958 Beach Drive.

Up-Island enlistments were Lloyd Lovell, Nanaimo; Gordon Norman Blackburn, Courtenay, and Andre Gilbert, Port Alberni.

• • •

Sir Henry Drayton, K.C., Finance Minister in Sir Robert Borden's Unionist Government, will carry the Progressive Conservative standard in Victoria in the Federal election. He was nominated last week.

• • •

Lieut. Donald Davis, Victoria captain of the Canadian minesweeper H.M.C.S. Malpeque, whose crew has returned home for leave after a year of sweeping explosives from the seas as a convoy ship on the Atlantic, was recently Mentioned in Dispatches for the effective performance of his ship.

• • •

Pte. W. P. B. Edwards and Capt. J. E. Edwards, sons of the late R.Q.M.S. W. J. Edwards, R.C.E., a veteran of the South African campaign and the Great War, and one of the founders of the British Campaigners' Association, are on active service with the Canadian army.

• • •

The Earl of Athlone and Princess Alice left Ottawa for a month-long tour of Western Canada. Victoria will be visited.

• • •

Vital statistics for Greater Victoria for the first quarter of 1945 showed 462 live births, 315 deaths and 198 marriages. There were 18 infant deaths and no maternal deaths.

• • •

With a view of promoting friendly relations between Canadian and United States high schools, 35 students of Bremerton High School arrived here for two days as guests of the Victoria High School Students' Council.

• • •

Objective for army personnel in the Greater Victoria area during the Victory Loan campaign will be $282,000, compared with $246,000 in the last loan.

• • •

The province of British Columbia has invested $6,000,000 in bonds in the Eighth Victory Loan which will bring the province's holdings of bonds to a total of $57,600,000.

• • •

John Dobson "Jack" Purkey, 42, a member of Victoria Fire Department since 1928, died in service last week while helping fight a roof fire at 1152 Yates Street. Driver of the No. 1 pumper from the main fire hall, he was helping bring hose to the blaze when he collapsed on the lawn near the house shortly after 1 p.m.

• • •

Greater Victoria's Eighth Victory Loan task, to reach a minimum of $6,800,000 in bond purchases in the next three weeks and to go as far beyond the minimum as possible, was placed squarely before residents at a rally at the bond shell on View Street. Victoria High School choir, sea, army and air cadets and Miss Canada girls took part.

• • •

Three of the four sons of George Walton, himself a veteran of the Boer War, met recently in London. They were Cpl. George, Cpl. Arthur and L.-Bdr. Victor. Charles was not able to meet his three brothers.

• • •

Pte. William Fitzherbert Bullen, Langford, died of wounds while serving overseas.

• • •

Flt. Lt. J. T. Van Houten, R.C.A.F., has been awarded the Air Force Cross. His wife and son reside at Nanaimo.

• • •

P.O. Glenn Gibson, a prisoner of war for the past 14 months, has been released from Camp Stalag 357.

• • •

Dick Powell, one of the most popular of Hollywood stars, will come to Victoria May 3 in the interests of the Victoria Loan drive.

• • •

Under a new order to ensure that demobilized servicemen and women may purchase suits without delay after their discharge, each person will be issued a certificate at the time of discharge which will entitle him to buy one ready-to-wear suit or a suit tailored to measure.

• • •

The Solarium Junior League realized $2,605 through the tag day for the crippled children's hospital.

• • •

The British Columbia Government has called for tenders for construction of the $6,000,000 Peace River Highway from Prince George to Dawson Creek, a distance of 151 miles.

• • •

In giving his charge to the 43rd synod of the diocese of British Columbia in Memorial Hall, Bishop Harold E. Sexton supported the demand for execution of master criminals of Germany and "their gangs."

• • •

Plans for a nursing home to relieve the crowded hospitals in Victoria have been completed by the building and grounds committee of the Victoria Nursing Home Society. The former home of Mrs. Crow Baker, 63 Gorge Road, was purchased by the society and alterations have commenced.

• • •

Defence headquarters announced the retirement of Mona Tomlinson, a matron in the Canadian Women's Army Corps.

• • •

Reported killed in action last week were Rfn. Victor A. Rawlings, in Germany; Cpl. Frank Arthur Cherry, M.M., in Holland, and Tpr. Allan Donald Morrison, in Germany.

• • •

Reported missing in action last week were Flt. Lt. Joseph Noel McPhee, R.C.A.F., Courtenay, and Flt. Lt. Albert Gordon Edwards, R.C.A.F., of Nanaimo, following air operations overseas.

• • •

Pte. A. Travis was wounded in Belgium while serving with the Highlanders of Canada. Son of Mrs. F. Caldwell, Balfour Avenue, he went overseas in July, 1944.

• • •

Engagements announced were: Annie Rhodes to Horace Ward; Helen Wattell to Robert Desmond Donathea; Betty Hemmingsen to L.A.C. William Kissinger; Calanthe Myrtle Battie to A.S.P.O. Robert G. Everett Percival, R.C.N.V.R.; Eileen "Lee" Oakman to Stoker First Class Roy Atkinson, R.C.N.V.R.

• • •

Marriages announced were: Doreen May Crowe to Arthur William Mark; Grace Claire Garrison to L.A.C. Alan J. Langille; Kathleen Joan Underdown to A.B. John E. Morton, R.C.N.; Joan A. Tyler to Sapper Richard H. Smith, overseas; Kathleen Florence Crooks to

Raymond James Hogan; Lillabelle Evelyn Moore to Frank Schroyen; Dorothy R. Elrick to Petty Officer Samuel F. Saunders, R.C.N.V.R.; [illegible] Bhannon.

• • •

With the flowering season at hand for dogwood, beautiful native tree, officials of the Forest Service are reminding the public that it is forbidden to pick dogwood. Offenders are liable to a $25 fine.

• • •

Lieutenant-Governor W. C. Woodward has arrived in Great Britain on a visit to Canadian troops overseas. He is accompanied by his secretary, Capt. J. O. Cromack.

• • •

F.O. David B. Ascott, who recently completed a tour of "ops" is now an instructor at an air base in England. He enlisted in the R.C.A.F. in July, 1942.

• • •

Lt. Leslie Entwistle, reported missing last July and who later turned up as a prisoner of war in Germany, is now in Allied hands.

• • •

Sgt. Wallace "Wally" O. Cameron, who was listed as missing following a raid over Germany in March, expects to be home soon. His parents live on Fairfield Road.

• • •

Navy soccer club ended its season with its only cup triumph, blanking the V.M.D. 4-0 on a windy field at Macdonald Park to take possession of the Solarium Cup for the season. First half goals by Bill Marriette (2), Eddie DeCosta and Len James accounted for the win.

• • •

Victoria Roofing basketball squad is back in town after annexing the provincial men's senior "B" championship at Penticton in a two-game, total-point series. Roofing scraped through with a short-handed club to register 42-38 and 44-43 victories. With Roy McKay and George Rarknett unable to make the trip, Gordie Creed, Alec Watson, Gar Taylor, Joe Travis and Vince Clarkson played the whole way with hefty Reg Patterson, team coach, stripped to go into action if a player was lost on personals or by injuries.

• • •

More than 1,200 jammed the Crystal Garden for the colorful navy swimming pageant last week. All proceeds went to the Women's Auxiliary of the R.C.N. to purchase comforts for the men of the R.C.N. and the Merchant Navy.

• • •

Juvenile soccer boomed in the city this season with officials looking into the future to bring the youngsters along, more than 300 taking part in organized competition. Local clubs captured all the Island championships in the four divisions and split even with Vancouver elevens in the two provincial titles decided to date. Toppers and Maple Leafs, division one and two champions, respectively, go to the Mainland to decide the remaining provincial championships.

• • •

Lt. Jack Hutton, 1438 Beach Drive, is spending leave here until the end of May following three years' service overseas.

• • •

P.O. Richard L. Hughes and P.O. Eric L. Hughes, 85 Moss Street, have recently graduated as pilots and are spending leave with their parents here. Both are well known in athletic circles.

• • •

Cpl. Robert Robertson, 24, listed as missing in action overseas last October and later reported a prisoner of war in Germany, has been freed by the Allies and is now in hospital in England.

• • •

Lt. Vivian H. Graham, whose wife lives on Salt Spring Island, has been killed in action overseas serving with a British Columbia unit.

• • •

Katherine Dixon, daughter of Mr. and Mrs. Thomas Dixon, 460 Admirals Road, has been chosen Queen of the May of Esquimalt.

• • •

The City Council approved a recommendation of the lands committee that all city-owned waterfront lots be reserved from sale to enable proper consideration of policy in view of proposed harbor development.

• • •

The City Council passed a resolution of the parks committee to apply for a yearly government grant of $30,000 to be spent on beautification of the city and parks.

• • •

A high award has been made to a native son, Dr. Rodger Yate Stanier, Cobble Hill, has been awarded a John Simon Guggenheim Memorial Foundation fellowship in New York which will provide for a year's study on the nature, relationships and biological activities of bacteria, at Cambridge University or the U.S.S.R. Academy of Science, Moscow.

• • •

Sandham Graves, editor of The Daily Colonist, is at San Francisco where he will write interpretative articles on the conference.

• • •

The initial use of incendiaries by aircraft occurred during the German Zeppelin raid on London in 1915 when one airship dropped 90 fire bombs.

Relief from NEURITIC Pain
Don't suffer another day from the cruel torment of Neuritis, Rheumatic or [illegible] Pain. Get quick relief as [illegible] with Templeton's T-R-C's. [illegible] to relieve Rheumatic Pain [illegible] T-R-C's are sold by druggists everywhere. 50c, $1. [illegible] 25

At the Theatres

Thrilling Pirate Film at Atlas

When "Frenchman's Creek," the Paramount film arriving today at the Atlas Theatre, is seen by moviegoers, they will find this lavish Technicolor production an exciting and adventurous film story.

This Daphne du Maurier novel which, as a motion picture, stars Joan Fontaine and Arturo de Cordova, was directed by Mitchell Leisen. In the cast are Basil Rathbone, Nigel Bruce, Ralph Forbes and Cecil Kellaway.

This seventeenth century story about pirates, English lords and ladies and elaborate palace balls combines all the elements necessary for pure entertainment and complete relaxation to theatre patrons. Dealing primarily with the burning love of de Cordova, the French pirate, and Miss Fontaine, as the lovely English aristocrat, the action promises to whet the appetites of adventure seekers both young and old.

Amusements
ON THE SCREEN
Atlas—Arturo de Cordova and Joan Fontaine in "Frenchman's Creek."
Cadet—"Follow the Boys," with George Raft and Vera Zorina.
Capitol—"Here Come the Waves," starring Bing Crosby and Betty Hutton.
Dominion — Nils Asther and Helen Walker in "The Man in Half Moon Street."
Oak Bay and Plaza—Abbott and Costello in "Here Come the Co-Eds."
Rio—"Pin Up Girl," starring Betty Grable.
York—Joel McCrea and Andrea Leeds in "Ragged Angels."

Songs Galore In Rio Musical

As far as ten million service men go—and millions more of home front fans, too—morale is a gal called Betty Grable.

Certainly no more indisputable reason for the above could be put forth than that which 20th Century-Fox presents today at the Rio Theatre in "Pin Up Girl," which stars Betty in as wonderful a musical as has been seen here in many a moon.

In brief, this beauty-filled, song-crammed, laugh-packed Technicolor extravaganza is heart-lifting entertainment at its peak.

There is, of course, more to "Pin Up Girl" than the nation's No. 1 pin-up girl herself. There are, too: John Harvey, dynamic Martha Raye, Joe E. Brown, rolypoly Eugene Pallette, the breath-taking Skating Vanities and the incredible Condos Brothers, because Betty is not just one star but two, playing the parts of twin sisters.

YORK THEATRE "Ragged Angels," the Samuel Goldwyn musical production, starring Joel McCrea and Andrea Leeds will end tonight at the York Theatre. Jascha Heifetz and a large symphony orchestra have an important part in the picture, playing music from the great composers. Walter Brennan, Gene Reynolds and Marjorie Main are in supporting roles.

DOMINION THEATRE The internationally famous experimental surgery of Dr. Serge Voronoff, the Russian gland specialist was reproduced by Paramount for scenes in "The Man in Half Moon Street," psychological drama currently at the Dominion Theatre. Nils Asther portrays a brilliant scientist in the picture who develops an elixir of eternal youth.

OAK BAY AND PLAZA THEATRES Lou Costello first learned the tricks of acting on the basketball court by trying to fool the referee. He is now putting his skill at both comedy and basketball to use in Universal's "Here Come the Co-Eds," at the Oak Bay and Plaza Theatres. In the comedy he and Abbott perform against the background of a girls' exclusive college.

CAPITOL THEATRE Paramount's new musical "Here Come the Waves," currently at the Capitol Theatre, is packed with hit-parade tunes, six of which are originals by master tunesmiths, Johnny Mercer and Harold Arlen, and a seventh being a rendition by star Bing Crosby of "Black Magic." Starring Crosby, Betty Hutton and Sonny Tufts, "Here Come the Waves" is a four-star musical hit.

CADET THEATRE Donald O'Connor and Peggy Ryan duplicated a cute jitterbug number, "I'm a Kitten With My Mittens Laced," as they did it in an appearance for servicemen at Camp Roberts, in "Follow the Boys," Universal's all-star film depicting Hollywood's participation in the win-the-war drive, which ends tonight at the Cadet Theatre.

Forces Lead B.C. In Bond Purchases

VANCOUVER, April 24 (CP).—Victory Loan history was made in the British Columbia-Yukon district today as public and armed forces invested $8,978,350 into the Eighth Victory Loan. This is 15 per cent of the $59,500,000 quota for individuals demanded of this province in the three-week campaign.

Armed forces are leading the division with 58 per cent of their $2,500,000 quota.

Shipyards Active

Shipyards of Yarrows Limited are deep in their campaign to achieve their greatest Victory Loan objective to date and are undertaking the task with confidence based on the splendid co-operation of management and organized labor in the last loan, when a high quota was reached under adverse conditions.

Organized labor, represented by the shop stewards in the yards, has been called upon to take over the major responsibility of the drive for a minimum quota of $400,000 and an honor quota of $450,000 for a personnel of 2,900. The shop stewards selected canvassers for each department and four days, April 23 to April 26 were set for the campaign.

Shops and departments have been broken down into more than 50 sections, each with a quota set on a unit basis.

N. A. Yarrow has requested the canvasser of the section reaching the highest percentage above quota, to act as the sponsor in the launching of one of the transport ferries being constructed.

Let nothing foul to either eye or ear reach those doors within which dwells a boy.

Criticizes King Administration

"Premier Mackenzie King has lost some of the strongest members of his Cabinet. His present Cabinet is one of novices," declared R. A. Wootton, president of the Oak Bay Progressive Conservative Association, at an organization meeting in St. Mary's Hall last night.

"I would urge everyone to keep this campaign on a high plane," he continued. "We must not concentrate on personalities. Unless we had something better to offer than our opponents we would not be campaigning. We are fortunate that in Sir Henry Drayton we have a man of great ability, who in two years' residence here, has done a tremendous amount of good work," he added.

Plans were laid at the meeting for the forthcoming campaign and for the acquisition of campaign offices for Oak Bay district. The chairman stated he hoped Sir Henry Drayton would be available to address a meeting of Oak Bay constituents in St. Mary's Hall in the near future.

TO GIVE BAND CONCERT

Victoria Boys' Band will hold a concert in celebration of the 25th teaching anniversary of Bandmaster C. H. Rowles in the Shrine Hall at 8 p.m. on May 1. Feature attraction will be Reginald Stoler, formerly on the Major Bowes program. Other items will include "Comical Cutups" and several instrumental solos by bandsmen.

Ballet Company Will Be Featured at Royal

Virginia's Ryan's ballet interpretation of Der Rosenkavalier waltzes by Richard Strauss is being presented in the much-awaited revue, "Hits and Misses," which comes to the Royal April 27 and 28. The ballet company is composed of 11 dancers, six beautiful girls form the corps de ballet, four soloists, and one male dancer, the four starring dancers being Doris de Mellin, Vera-Mae Wakelyn, June Day, Heather Hughes, with Carl Reid Balmer as premier danseur.

Each soloist has outstanding talent in her own field and are all working toward professional careers in the ballet world. Dorothy Wilson, internationally known figure in ballet, predicts that Vera-Mae Wakelyn will be ready for the ballet in time of two years. Also interesting is the dancing of 12-year-old Heather Hughes, who shows so much promise after only 18 months' training.

The outstanding feature of the ballet is the adagio (pas de deux). This is believed to be the first time that adagio has been presented here other than by the touring companies.

"Dirty Face," the wonder dog will be seen demonstrating his intelligence and training in the forthcoming revue.

Dirty Face is well known all across Canada as the Quiz, one-man dog of Harry Hooper, now of Vancouver. He has been trained to be apparently able to answer any given question without any visible signs from his master. The taking of a bit of biscuit or meat, held by anyone, is the way the dog signifies the right answer has been given. He can be asked to add numbers, tell colors, remember names, signify his desires, etc. As a fire-fighter he is supreme; he actually bites fire out with his bared teeth devoid of any protection whatsoever.

FAMOUS PLAYERS THEATRES
At 1:15, 3:30, 5:27, 8:04
IN TECHNICOLOR!
STARTS TODAY! FOR 4 DAYS
Clashing Steel, Daring Romance!
Joan Fontaine in FRENCHMAN'S CREEK with Arturo de Cordova, Basil Rathbone
Extra! Academy Award Winner, WHO'S WHO IN ANIMAL LAND, A Speaking of Animals Series, Cartoon in Color, Canadian News
ATLAS

NOW SHOWING—12:09, 2:27, 4:45, 7:03, 9:21
BING CROSBY, BETTY HUTTON, SONNY TUFTS
The Academy Award Winner
He's going that way again.
"Here Come The Waves"
ANN DORAN & GWEN CRAWFORD
EXTRA: Canada Carries On, Cartoon in Color, Popular Science, Canadian News
Capitol
Phone G 6611

Last 2 Days, Today and Thursday—Two Big Thrillers
A Thrilling Scotland Yard Mystery
"The Man in Half-Moon Street"
With NILS ASTHER, HELEN WALKER
PLUS—A Lusty, Red-Blooded Drama!
'High Powered'
With ROBERT LOWERY, Phyllis Brooks
DOMINION

AT BOTH THEATRES
Plaza ODEON Oak Bay
NOW SHOWING
BUD ABBOTT and LOU COSTELLO
Their NEWEST and GREATEST FUN!
HERE COME THE CO-EDS
"LILI MARLENE"
and PHIL SPITALNY and the HOUR OF CHARM ALL GIRL ORCH.

Some Zing for the Boys!
Betty Grable
PIN UP GIRL! IN TECHNICOLOR! with CHARLIE SPIVAK
20th Century-Fox
ADDED "HIGH EXPLOSIVES" CHESTER MORRIS
RIO

GLORIOUS MUSICAL! JASCHA HEIFETZ, 100 PIECE SYMPHONY IN "RAGGED ANGELS"
ENDS TODAY
ACADEMY AWARD STORY ORSON WELLES ★ JOAN FONTAINE IN "JANE EYRE"

TOMORROW! YORK
All Taxes Included
GRAND PROGRAM FOR THE WHOLE FAMILY!
1st VICTORIA SHOWINGS!
★ GRANDEST DOG SHOW SINCE "LASSIE COME HOME"
★ GREATEST HORSE STORY SINCE "MY FRIEND FLICKA"
★ FINEST BOY STORY SINCE "HOW GREEN WAS MY VALLEY"
PRC presents Stuart ERWIN 'The Great Mike' and Robert (Buzzy) HENRY, Carl (Alfalfa) SWITZER, Pierre WATKIN, Gwen KENYON
DELIGHTFUL STORY OF THE ENGLAND WE ALL LOVE!
ROMANCE . . . that echoes the heart-beats of all young lovers today!
The White Cliffs of Dover, starring IRENE DUNNE, A CLARENCE BROWN PRODUCTION, and with RODDY McDOWALL, FRANK MORGAN, VAN JOHNSON, C. AUBREY SMITH, DAME MAY WHITTY

COMING
MCA PRESENTS A WOW!
THAT MAN OF THE Blues!
IN PERSON
Jack Teagarden AND HIS Orchestra
SHRINE
MON. April 30
Tickets Available: FLETCHERS, KENT ROACH, SPENCER'S Record Dept.
$2.25, Inc. Tax

CADET
ESQUIMALT ROAD
LAST TIMES TODAY
THRILLS! DRAMA! STARS WHO—
'Follow the Boys'
George Raft, Vera Zorina, Jeanette MacDonald, Dinah Shore, Donald O'Connor and Others

FRIDAY FROLICS
PUBLIC DANCE EVERY FRIDAY
CRYSTAL GARDEN Ballroom

McMorran's CORDOVA BAY
Dancing
Saturday Nights
ADMISSION 50c

SENSATIONAL MUSICAL REVUE
"HITS WITH MISSES"
Professional Cast of 55 Under the Direction of CARL REID BALMER
Sponsored by
Victoria Lions Club
Under the Distinguished Patronage of Premier and Mrs. John Hart at
Royal Victoria Theatre
April 27 and 28, 8:30 P.M.
Upper Balcony, $1.00 Loges and Boxes, $2.00
Balance of Theatre, $1.50 — Prices Include Tax
Box Office Opens Wednesday, April 25
Proceeds to Jubilee Hospital, Solarium Junior League and Other Lions Club Charities
Tickets Available at Fletcher's Music Store, Fletcher's Men's Wear, Kent Roach or Any Member of Lions Club

MANCHESTER [illegible] seaweed and peanuts are [illegible] making of new dress fabrics, it is [illegible] reported [illegible] Bulletin. The [illegible] are for sale after the war.

Two Committees Make Changes In Harbor Improvement Brief

Revision of the harbor improvement brief of the Victoria Chamber of Commerce, putting complete dredging of the Outer Harbor in first place among requests to be made to the Federal Government, was decided yesterday when the City Council harbor committee discussed the brief with the Chamber of Commerce harbor and port development committee and representatives of Oak Bay and Esquimalt.

The brief, drawn up by the Chamber of Commerce committee, was presented to the City Council early in March.

As amended, it will be further discussed by the city committee in connection with other proposals, Alderman T. W. Hawkins, chairman, indicated after the meeting.

First point of the brief, that the present breakwater be extended 1,000 feet, was eliminated, and instead a concluding clause was substituted to the effect that the aid of Government engineers be solicited to help decide whether construction of a new breakwater from Holland Point or realignment of the present one would be preferable.

The proposal, made by Walter Miles after conflicting opinions had been stated, was preceded by the statement that the existing breakwater was not adequate.

The joint meeting approved Clause 3 of the Chamber of Commerce brief, that both Ogden Point piers be raised four feet, structures on both piers be rebuilt on modern lines, and provision made to prevent ship damage against the piers. A proposal in Clause 3 that the railroad car ferry berth be rebuilt inside the harbor on Erie Street was approved as a separate clause.

MODERNIZATION OF PIERS PROPOSED

Rebuilding and modernization of the Rithet Piers, now leased by the V.M.D., was approved as proposed in the brief. Mr. Miles understood that the south wharf was to be made available for shipping after the war.

A clause was introduced that a coastal shipping wharf be built on the north side of the harbor.

In discussion of the need for dredging, Alderman T. W. Hawkins, city harbor committee chairman, said Victoria should demand that the work be done. A depth of 35 feet was needed, according to statements of coast pilots, Alderman J. A. Worthington, a member of his committee, said.

A majority of those present expressed agreement with a proposal that a channel be made to connect the Gorge with the Outer Harbor.

Alderman Hawkins stated that before it makes a report to the City Council, which will meet on May 7, his committee will discuss harbor improvements with R. W. Mayhew, M.P.

Mr. Miles thanked Alderman Hawkins for his committee's friendly attitude during the discussion. Others present were Alderman D. D. McTavish; Reeve W. L. Woodhouse, Oak Bay; Councillor J. A. Ellis, Esquimalt; G. H. Stevens and Fred Hawes, chairman of the Chamber of Commerce committee.

Low Army Unit Cares for Billy Goat

CAPT. A. Higgs, left, Victory Bond organizer, and Col. J. H. MacIntosh, commanding officer of the Coast and Anti-Aircraft School of Artillery at Fort Macaulay, are pictured above as they accepted unwilling custody of Stinker, a billy goat which is their charge while they remain low unit in the Victory Loan campaign among soldiers of Greater Victoria area. At right are Lt. Douglas Gordon, administrative officer, and Maj. N. W. Shields, area Victory Loan chairman for the army. Col. MacIntosh and Capt. Higgs asserted their group would make up for an inauspicious start by winning the cup for highest percentage at the close of the drive.

Commits Schacht In Bigamy Case

Charged with going through a form of marriage here on October 30, 1943, with Caroline Kowaleski, being already married to Bertha Schacht, Edward Schacht was committed for trial by Magistrate H. C. Hall after a hearing in city police court yesterday.

Concluding prosecution evidence yesterday, R. W. Westoo, assistant director of the Provincial Division of Vital Statistics, produced the original application for marriage and registration of marriage of Schacht with Caroline Kowaleski. William F. Doeling, a Lutheran minister, testified he had performed the ceremony. Detective F. Woodburn stated when Schacht was interviewed he said he knew his first wife was alive.

Previous evidence was that Schacht married his first wife at Yorkton, Sask., in 1913, and after parting from her in 1922, had brought up four children. She was stated to be living now at Vegreville, Alta. Joseph McKenna represented Schacht.

William Fournier, charged with receiving two gasoline ration books stolen from Scott & Peden, Ltd., and Earl Sleen, charged with receiving one ration book from the same source, were remanded until next Tuesday on application of P. J. Sinnott, defence counsel. Two other men were similarly charged on Monday. Bail for Fournier and Sleen was set at $2,000 each.

PLEADS NOT GUILTY TO ASSAULT CHARGE

Joseph W. Laprade, charged with assaulting Wallace Connorton and causing actual bodily harm, pleaded not guilty and was remanded until Thursday.

A charge against Gilbert Hagglund of failing to remain at the scene of an accident was dismissed. Prosecution evidence was that his car sideswiped another on Johnson Street on March 17. He and passengers in his car denied having been aware of an accident.

F.O. Harold C. Holm, Patricia Bay, pleaded guilty to a charge of taking a bus of Vancouver Island Coach Lines Ltd. without the owner's consent and was fined $50. Constable Raymond Maitland testified he found that on the morning of April 20 Holm had driven a bus out of the Coach Lines depot and said he would have driven it to Sidney.

Life Insurance In B.C. Gains

New life insurance written in British Columbia in 1944 amounted to $61,914,742, bringing the total in force in the province at December 31 to $617,529,768. The total compared with $577,172,077 in 1943. Amount of new insurance for the year was down $668,697 compared with 1943.

The figures were contained in a report of the Provincial Department of Insurance issued by H. A. MacKenzie, superintendent of insurance.

Premiums paid for insurance totaled $17,804,091, an increase of $2,436,668, and premiums for annuities amounted to $1,671,094, an increase of $196,711.

Payments on death or at maturity were $6,702,932, up $974,177; payments on surrender for disability and for dividends totaled $3,093,817, a sum of $12,078; payments to those receiving annuities reached $711,099, ...ing $84,355, and payments on death or surrender of annuities totaled $349,400, an increase of $85,840.

FIND HOME IN OAK BAY

C.P.O. J. K. McGuigan, who with his wife and baby were burned out of the Bryden home in Esquimalt ... losing all their belongings, telephoned The Daily Colonist yesterday to express their thanks for all the kindness shown them by citizens. "We found an apartment in Oak Bay," Mrs. McGuigan said. "People sent us clothes for the baby and some even sent us groceries. We'd like to thank them all so much."

Court of Appeal Victoria Sittings

The appeals in Rex vs. Bingham and Rex vs. Johnson were spoken to and made peremptory for May 1.

In Rex v. Mandzuk, A. D. Duncan Crux applied for adjournment on behalf of his client, and the court directed the appeal be again spoken to on May 1. S. J. Remnant appeared for the Crown.

The court in Leighton vs. Hood et al. granted the application of Arthur Leighton permitting the respondent to present further argument. F. S. Cunliffe appeared for the appellant.

Counsels in Rex vs. Fleming concluded their arguments during the morning and the court reserved judgment, and adjourned until Tuesday, May 1.

Peremptory list: Rex v. Goverluk, Rex v. Wilson & O'Brien, Rex vs. Haganson, Rex vs. Bingham, Rex vs. Johnson, Rex vs. Ober, and counsel ordered to speak to Rex vs. Mandzuk.

Announcements

Clement May, world-famed character actor and humorist, Empress Hotel Ballroom, Thursday, April 26, 8.15 p.m. Auspices Canadian Federation of Artists. Tickets $1 at Marionette Library, 1019 Douglas.

Opening Dance, New Saanich C.C.F. Hall, Douglas Street, opposite Saanich fire hall. Scafe's old-time orchestra, Wednesday, April 25. Refreshments. 50c.

Owing to the Death of Mr. T. E. Leigh, of Victoria and Vancouver, the local Irish Linen Stores Ltd. will remain closed for the balance of this week.

Fresh Unfertilized Eggs. Preserve now. Fresh duck eggs, blue cheese. Pick an Pack Groceteria, 715 Pandora.

Georgian Choristers and assisting artists, St. Andrew's Presbyterian Church, Friday, April 27, 8.15 p.m. Admission, 35c.

Trapper Starved

Death of Austin O. Middlemiss, Vancouver trapper whose body was found near the junction of the Skeena and Sustut Rivers in Northern British Columbia, was due to exposure and starvation, a coroner's inquiry revealed, according to a report reaching Provincial Police headquarters.

Discovery that his skull had been crushed, coupled with the finding of the starved body of his partner, Arthur Evans, six weeks previously, led to a suspicion of foul play and investigation proceeded on that basis. It was considered likely, however, that the crushing of the skull was due to animals which had partly eaten the body, police said.

Evans' body was found near Bear Lake between 30 and 40 miles from that of Middlemiss. The two men were trapping as partners.

City and District

Permit Issued—The city yesterday issued to Frank Johnston, 2703 Victor Street, a $500 permit for an addition to his dwelling.

Town Planning Service—Anthony Adamson, a former Victoria resident, president of Town Planning Consultants, Ltd., Toronto, yesterday offered his company's services to Victoria.

Makes Complaint—Mrs. ... Swanson, 3062 Washington Avenue, complained by letter to Mayor Percy E. George yesterday that a nearby city-owned lot was being used as a rubbish dump.

Postpone Meeting—A City Council meeting scheduled for yesterday afternoon to conclude consideration of 1945 estimates was postponed until Monday, when it is planned to start at 10.30 a.m. and continue in the afternoon.

Arena Suggestion—B. J. Smith, city bicycle dealer, suggested to Mayor Percy E. George yesterday that quarters be provided in the Memorial Arena for recreation of elderly men, so that a citizens' recreation room on Government Street could be closed.

Cars in Collision—Shortly after 8 a.m. yesterday a car driven south on Quadra Street by Bruce A. Cooke, R.R. 3, and another west on Hillside Avenue by Harold Brown, 386 Cadboro Bay Road, were in collision and Cooke's car was thrown sideways against a parked car owned by Mary Graham, 333 Davida Street.

Loses Cash—Pfc. Edward Bearl, of South Carolina, reported $22 in United States currency stolen from his wallet while he was swimming at the Y.M.C.A. yesterday afternoon. ... the United States Army at Guam, and left a military hospital at Spokane for a short visit to Victoria.

Garbage Unit—On recommendation of Gifford M. Irwin, city engineer, the city public works committee decided yesterday not to keep the Sanivan garbage-collecting machine recently received from Montreal. It was on trial, and the manufacturer will be informed that the city will not buy it. Alderman Edward Williams revealed the committee would proceed immediately to seek other equipment for garbage service. A 1943 appropriation of $5,000 for that purpose has not yet been spent. Alderman Williams said the Sanivan unit, which is mounted on a city-owned chassis, did not perform to the city's satisfaction, and holds only 12 cubic yards of garbage.

Natural Causes In Puckey Death

Death of John Dobson Puckey, city fireman, while attending a fire at 1152 Yates Street on Saturday, was from natural causes, a coroner's jury decided at an inquest held at Hayward's B.C. Funeral Chapel yesterday by Dr. E. C. Hart, the coroner.

Dr. J. H. Moore testified that a post mortem examination showed death to have been caused by a lesion of the heart. Fire Chief Alexander Munroe told of seeing Puckey fall on his face at the roadside in front of 1152 Yates Street, shortly after arriving at the scene.

Sgt. Thomas Banister, city police, and P.O. William Duncan, naval sick bay attendant, who were first to reach the fallen man, told how he was taken to Royal Jubilee Hospital. He was pronounced dead on arrival, Sgt. Banister reported.

Jurymen were George S. Scott (foreman), Arthur C. Pollard, Samuel Norman, Philip F. Jeffrey, George Fairchild and Melvin Agrey.

Funeral services for Puckey will be held at 1.30 p.m. today, Rev. N. E. Noel officiating, with burial at Colwood Burial Park. Members of the fire department and city police will be present.

Make Glider Flights

Members of the Victoria and Island Gliding and Soaring Club gathered at the Rithet Farm on Sunday afternoon for the third glider training program of the season. Training consisted of ground tows and short flights for the beginners, with higher and longer flights for the advanced students.

The recently completed power winch, which took place the place of a towing truck, has proven far more satisfactory for the glider, Jack Taylor, manager, stated yesterday. He is confident that all beginners will become good pilots by the end of the season and will be able to handle the new Kadet glider now being built at club headquarters, 1407 Broad Street.

Members of the organization will meet tonight at headquarters when minor repairs will be made to the glider. Further flights will be made next Sunday.

NEWFOUNDLAND LECTURE

Impressions of Newfoundland will be given by Rev. N. S. Noel during a meeting of St. Mary's Men's Guild in the church hall at 8 p.m. tomorrow.

CHAMBER OF COMMERCE

Directors of the Victoria Chamber of Commerce will meet tomorrow at 4 p.m. in the boardroom, it was reported yesterday by George I. Warren, managing secretary.

Lived Here 60 Years

Mass will be celebrated by Rev. A. E. Leonard in St. Andrew's Cathedral at 8 a.m. today for the late Mrs. Teresa Mary Leonard, 89, who passed away last Monday after residing here for the past 60 years. Interment will be made in the family plot at Ross Bay Cemetery.

Born in England, Mrs. Leonard was the widow of the late John Leonard. She is survived by a son, Edmund John, 1444 Begbie Street, and three grandchildren, Rev. Leonard, Louis B., overseas in the Canadian Army, and Miss Joan Leonard, Begbie Street.

Kiwanians Honor Canada-U.S. Week

Canada-United States Goodwill Week was commemorated by the Kiwanis Club yesterday at the Empress Hotel when Troy L. Perkins, United States Consul in Victoria, was guest speaker. Anthems of both countries were sung and toasts were proposed to the King and the President.

Political aspects of a democratic government were the topic of Mr. Perkins' address, in which he stated the principles of such a government had been in practice for thousands of years in China. "The freedom of democracy should not be taken for granted," the speaker warned, "and never should the word 'freedom' lose its full meaning and vitality."

Democracy was earthly rather than spiritual, he claimed. He mentioned attempts which had been made in China in past centuries to destroy liberal books, and similar action taken by the Nazis in Germany. "The books and writings can be destroyed, but never the ideas," he declared.

He disagreed with the school of thought which advocated total abolition of politics. "We know what would be the result," Mr. Perkins continued. He concluded his talk with praise for the late President Roosevelt, who had "done a great deal towards peace and understanding throughout the world."

Guests at the special luncheon included Mayor Percy E. George, W. T. Straith, K.C., M.L.A., and R. W. Mayhew, M.P. Premier John Hart was unable to attend. Prior to the main address, Dent Hagar urged that members should support the Eighth Victory Loan.

To Address Meeting

Nigel Morgan, recently returned delegate of the Congress of Labor to the World's Labor Conference at London, England, will address a public meeting in the Shrine Auditorium at 8 p.m. tomorrow. He will outline achievements of the parley, especially its significance in relation to the Crimean Conference.

Young Offenders Make Office Cabinets

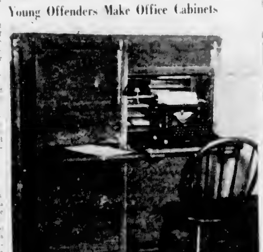

DESIGNED by Cpl. W. H. Davidson, Provincial Police, Alert Bay, office filing cabinets and typewriter desks of the type pictured above are now being made by the ... class of young offenders at Oakalla Prison Farm. Planned specifically for police documents, they will be used to augment furniture in outlying districts. The work is entirely done and high quality cabinets are being turned out. Work of that nature is not only to provide occupation for the young offenders, but it also to fit those who have a bent in that direction for a useful life when they are released. It is supplementary to Pro-Rec reading and first aid as part of the program to divert the youths from crime.

Find 12 Cars With Inadequate Brakes

Of 116 cars checked in Greater Victoria during the first week of a seven-week brake-checking program, 12 failed to meet police requirements, Chief J. A. McLellan, who is directing the program, reported yesterday.

Many motorists whose brakes barely met requirements were urged to have them tested at repair shops and repaired if necessary. "Results so far are gratifying," Chief McLellan said. "Motorists have been very ... by the time the program is completed, cars in this area will be considerably safer on the average than they were at the start of the drive."

For the program to be completely successful, he said, motorists should voluntarily have their cars inspected at repair shops, with a check-up of other parts as well as brakes. Brakes throughout Canada and the United States are being checked by police until June 1.

Fort Street Fire Damage $12,500

Fire starting at approximately 1.40 p.m. yesterday gutted Harold's Repair Shop in the Fort Building, 1111 Fort Street, causing damage estimated by Harold Kerr, the owner, at $10,000.

Damage estimated at $2,500 was also caused to the Pacific Venetian Blind Company, 1113 Fort Street, when the rear section of the shop was burned, according to the operator ... was done to the Carpetorium and the Cook Street Grocery located in the same building.

According to an assistant at work in the repair shop, the fire started in a partition between the Pacific Venetian Blind Company and Harold's Repair Shop. The cause is being investigated.

Men who know most about wealth are least satisfied with it.

ELECTRICAL APPLIANCES REPAIRED
24-Hour Service
FULLY EXPERIENCED
B 1421
Oliver Electric
612 Johnson

FOR LIGHT DELIVERY
B 1423
KENN'S DELIVERY
PROMPT, RELIABLE SERVICE

Furniture MOVING
Packing, Shipping and Storage
E 9323
CENTRAL CARTAGE CO., LTD.
544 YATES

Good Selection—Good Quality
Chesterfield Suites
FULL SPRING CONSTRUCTION
CHOICE COLORS
$145 to $245
CHAMPION'S LTD.
... FORT STREET PHONE E ...

NIGEL MORGAN, MEMBER I.W.A.
Reporting on WORLD TRADE UNION CONFERENCE IN LONDON
His Visit to CANADIAN TROOPS AT THE FRONT—GUEST OF THE CANADIAN COMMAND IN FRANCE, BELGIUM AND HOLLAND
SHRINE AUDITORIUM
THURSDAY, APRIL 26 — 8 P.M.
Admission - 50c
Sponsored by the Victoria Labor Council

NORTHWESTERN EMPLOYEES DO IT AGAIN!

to the EXTENT of
154%
OF THEIR QUOTA in the 8th LOAN
The Management of the Northwestern Creamery is proud of the way its whole staff has responded to the Eighth Victory Loan appeal. Once again, at the very beginning of the Loan, Northwestern Employees have gone away over the top.
NORTHWESTERN CREAMERY

When the war is over,
On this you can rely,
It won't be very long
Before more buses we will buy.
BLUE LINE TRANSIT—Garden 1155

FARMERS
No Doubt You Could Use a McCormick Deering 7 Ft. Stiff Tooth Cultivator
It Is Convertible to Spring Tooth—Call and See It Now
THOMAS PLIMLEY, LTD.
VANCOUVER and YATES STREETS E ...

CARPENTERS' APRONS
Heavy brown or khaki duck material. Roomy nail pockets with strong stitching. Adjustable fasteners. $1.49 and $1.95
THE "WAREHOUSE"
1420 DOUGLAS STREET 2 STORES 1110 GOVERNMENT STREET

BUSH WOOD, $11.50 PER CORD
PROMPT DELIVERY
LOUGHBRIDGE FUEL
1423 BROAD STREET E 9833

No. 1 Fir Sawdust
SACKED $5.50 Per Unit
BULK $4.50 Per Unit 2-Unit Loads Only
Selkirk Fuel - E 3914

FLETCHER'S—1130 DOUGLAS ST.
Piano Lessons Have CHANGED!

Did you know that children nowadays can be taught to play the piano in a FRACTION of the time we older people required? ... that with modern teaching methods the child starts right off playing little tunes that are FUN, and that make her WANT to continue?

It's true. Piano lessons have certainly changed! If you want to know all the facts, we'd be sincerely glad to tell you—to put you in touch with a modern teacher, and to help you find a piano which will be perfectly satisfactory at least until new pianos again become available. Won't you drop in SOON?

FLETCHER'S
1130 DOUGLAS STREET

V. I. HARDWOOD FLOOR CO.

WANT TO TELL
home owners about famous J. M. Asbestos Shingles with their 30 year guarantee of everything an owner wants. 707 Johnson. G 7314 A. N. Davies

Always Mentioned
It's nice to hear parcels sent through the mail arrive safely. Mrs. M. says her boy who is in service in Central Africa always mentions when his box of candy arrives, although he must receive many other parcels, the Welch's box is definitely appreciated.
Open at One Monday
Welch's CANDY SHOP
743 FORT STREET E 6422
Also at 814 Robson St., Vancouver

QUALITY AND STYLE
Tailored to your measure
32.50 to 48.50
JACK DAVIS LTD.
Naval, Military and Air Force, Ladies and Gents' Tailors
623 YATES

MODERN ... CABINET HARDWARE
Set your job off with attractive hardware. We have a good selection. Remember—It's easy to park your car at 2000 Government Street
SHAWNIGAN LUMBER YARDS LTD
2000 GOVT. ST. VICTORIA

JUST ARRIVED!
GARDEN LIME ... PEAT MOSS
PHONE YOUR ORDERS
GARDEN TOOLS — GARDEN STAKES
FERTILIZERS FOR EVERY PURPOSE
Farm Machinery—Sprays and Insecticides
SCOTT & PEDEN, LTD.
Hay · Feed · Grain · Groceries Phone G 7181

Davenports
A fine selection of Davenports in many different coverings
$59.50 to $85.00
Also 2-PIECE SUITES from $115.00
HOME FURNITURE

B 3474 ESTIMATES
ART ELECTRICAL ENGINEERS, LTD.
"A Complete Electrical Service"
For Service Try Us.
WHY WAIT?
963 Yates St.

Business and Professional Directory, Want Ads

The Daily Colonist

RATES FOR CLASSIFIED OR WANT ADVERTISEMENTS

Two cents a word each insertion, 12c a word a week, with a minimum of 10 words cash with order. No advertisement accepted for less than 25c.

Births, $1.00 per insertion.

Marriages, In Memoriam Notices, Cards of Thanks [illegible] daily.

Deaths, Funeral Notices, not exceeding 10 lines, $1.50 first insertion, and $1 subsequent insertions. Each additional line, 25c daily.

Advertisers who desire may have replies addressed to a box at The Colonist and forwarded to their private address. A charge of 10c is made for mailing replies. In this case, add three words (Box Colonist) to the count for the number of words.

Out-of-town readers of our advertisements ask advertisers to give address as well as phone numbers, as it is not always possible to communicate through the phone.

Any claim for rebate on account of error or omissions must be made within 30 days from the date of the same, otherwise claim will not be allowed.

The Colonist will not be responsible for more than one incorrect insertion of any advertisement ordered for more than one time.

The Colonist service is available every day from 9 a.m. to 8 p.m., excepting Sunday. Just call Empire 4114.

To insure insertion, Classified Ads should reach The Colonist before 8 p.m. on the day previous to publication.

Classified Ads for The Sunday Colonist will be accepted up to 9 p.m. on Saturdays.

CLASSIFICATIONS

Acreage for Rent	83
Acreage for Sale	82
Acreage Wanted	84
Agents Wanted	16
Autos for Hire	90
Automobiles	80
Automobiles for Sale	65A
Automobiles Wanted	65E
Births	1
Bicycles and Motorcycles	40R
Boats and Launches	97
Building Materials	40A
Business Directory	33
Business Opportunities	70
Cards of Thanks	4
Clothing, Furs, Shoes, Etc.	40E
Coming Events	10
Dancing	25
Deaths	3
Dressmaking	28
Educational	23
Farms for Rent	99
Farms for Sale	98
Farms Wanted	87
Flats and Apartments to Rent	63
Flats and Apartments Wanted	64
Flowers	7
For Sale—Miscellaneous	40
Furniture	40D
Funeral Directors	6
Furnished Rooms to Rent	40A
Furnished Rooms Wanted	50A
Hairdressers and Beauty Specialists	21A
Hotels	46
Housekeeping Rooms to Rent	51
Housekeeping Rooms Wanted	52
Houses for Sale	79
Houses to Rent—Furnished	65A
Houses to Rent—Unfurnished	56B
In Memoriam	5
Listings Canceled	77
Lost and Found	29
Machinery	40M
Marriages	2
Miscellaneous	37
Money to Loan	31
Music	24
Musical Instruments	40G
Nursery Stock, Plants Etc	40H
Nursing and Convalescent Homes	30
Offices, Stores, Halls to Rent	58
Personal	21
Professional Directory	34
Property for Sale	80
Property Wanted	81
Poultry and Livestock	42
Radio	40P
Radio Repairs	40Q
Room and Board	47
Board and Board Wanted	48
Situations Wanted—Female	18
Situations Wanted—Male	17
Stoves, Ranges, Furnaces	40L
Summer Resorts	81
Nurses	814
Teachers Wanted	15
Timber	74
To Exchange Real Estate	76
To Rent Miscellaneous	78
Unfurnished Houses Wanted	57A
Wanted—Miscellaneous	38
Wanted to Borrow	32
Wanted to Buy—Houses	78
Wanted to Rent—Houses, Furnished	57A
Wanted to Rent—Houses, Unfurnished	57B
Wanted to Rent—Miscellaneous	60

1 BIRTHS

BROWN—To Corporal C. Brown, R.C.A.F., and Mrs. Brown (nee Joan Pearce), 648 Langford Street, at St. Joseph's Hospital, on April 10, a son, Clifford Robert.

BUTLER—To Mr. and Mrs. Lawrence Butler, of Shawnigan Lake, on April 22, at Kings Daughters Hospital, Duncan, a son.

COBB—To Mr. and Mrs. Fred Cobb, of the Royal Jubilee Hospital, April 4, a son, Douglas Owen.

FOSTER—To Mr. and Mrs. H. John Foster, at Royal Jubilee Hospital, April 18, a son.

MANNING—To Mr. and Mrs. H. Edward Manning, 1031 Newport Avenue, Victoria, at the Royal Jubilee Hospital, Victoria, April 24, twins, a boy and a girl.

STEWART—To Mr. and Mrs. John D. Stewart (nee Muriel Hutchinson), 239 Beechwood Avenue, at Royal Jubilee Hospital, on April 24, a son.

2 MARRIAGES

RERKIN-BARRON—Mr. J. N. Barron, 2114 Avebury Avenue, announces the marriage of his elder daughter, Vera F., to Harry T. Rerkin, son of Mrs. R. Rerkin, 118 Ladysmith Street, which was solemnized at home on Saturday evening, April 21, with Rev. O. A. Reynolds officiating.

3 DEATHS

BROWN—There passed away at the Royal Jubilee Hospital on April 23 John Brown, of 2500 Blackwood Street, at the age of 78 years. Born in Liverpool, England, the late Mr. Brown had resided in this city for the past 33 years. He was a veteran of the First Great War and served with the 103rd Bn. C.E.F. He was a member of the Fro Fallis Branch of the Canadian Legion B.E.S.L. and past president of Pride of the [illegible] Lodge [illegible]. Survived by five daughters, Mrs. M. Dideker, Vancouver; Mrs. E. Chalk, 2936 Dysart Road; Mrs. N. Coles, 930 Queens Avenue; Mrs. F. Knott, 3061 Rockwell Street, and Mrs. J. Ferguson, 2500 Blackwood Street, Victoria; three sons, Squadron Leader Thomas C. R.C.A.F., Sea Island; John Francis, 638 Harbinger Avenue, Victoria, and Arthur, with the T.C.A., Penticton; also 18 grandchildren and one great-granddaughter.

Funeral service will be held this afternoon, April 25, at 3.30 o'clock, from the parlors of the S. J. Curry & Son Funeral Home. Rev. O. L. Jull will officiate and interment will take place in the family plot at Colwood Burial Park.

GRIFFITHS—Passed away at St. Joseph's Hospital on April 22, Mrs. Norah [illegible], aged 80 years, of 421 Montreal Street, widow of the late William Griffiths. Born in Scotland and had resided in Victoria for the past 21 years. The late Mrs. Griffiths is survived by two daughters, Mrs. O. E. Evans, of 331 Montreal Street, and Miss Louise Griffiths, at home, also two brothers and three sisters.

Funeral services will be held in McCall Bros. Floral Funeral Chapel on Wednesday afternoon at 2 o'clock, followed by interment in Colwood Burial Park.

LEONARD—There passed peacefully away on Monday, April 21, Mrs. Teresa Mary Leonard, aged 89 years, widow of the late John Leonard. Born in England, she had been a resident of Victoria for the last 60 years. She is mourned by her son Edmund John, of 1444 Begbie Street, and three grandchildren, Rev. Father A. E. Leonard, of St. Andrew's Cathedral; Louis R., with the Canadian Army overseas, and Miss Joan Leonard, of 1444 Begbie Street.

The remains are resting at McCall Bros. Floral Funeral Chapel where prayers will be offered on Tuesday evening at 8 o'clock. Mass will be celebrated in St. Andrew's Cathedral on Wednesday morning at 9 o'clock, Rev. Father A. E. Leonard will be the celebrant, after which interment will be made in the family plot in Ross Bay Cemetery.

STEWART—On April 23, 1945, at the Royal Jubilee Hospital, Glenn Euslar Stewart, youngest son of the late Hugh C. and Mrs. Stewart, Island Highway, aged 21 years, born in Calgary, Alta., and a resident of this district for 20 years.

Funeral service in Hayward's B.C. Funeral Chapel on Saturday at 1 p.m. Rev. [illegible] Greenhalgh officiating. Cremation.

3 DEATHS (Continued)

McINTYRE—At April 17, 1945, Thomas James McIntyre, aged 12 years, born in Victoria and had been a resident of this city all his life. Survived by his mother, Mrs. J. McIntyre, of Victoria, two sisters, Mrs. George Johnson, of 1702 Lillian Road, and Mrs. Dora Medill, of Lake Cowichan, and one brother, Angus, now serving overseas with the navy.

Funeral services with full naval honors will be held in the Chapel of the Sands Mortuary Ltd. on Thursday, April 26, at [illegible] chaplain will officiate and interment will be in the Esquimalt Naval Cemetery.

POTTINGER-WOOD—The marriage is announced of P.O. Marianne Jean Wood, W.R.C.N.S., only daughter of Mrs. Charles Pickering, of Windsor, Ontario, and P.O. J. W. Coulson Pottinger, R.C.N., only son of Mrs. Florence M. Pottinger, Atlas Mansions, Victoria, and the late Mr. Wilfred A. Pottinger. The marriage took place at the Naval Chapel, R.C.N.B., St. John's, Newfoundland. Chaplain Scott officiated.

SUFFRON—Suddenly on April 21 there passed away William Arthur Suffron, at the family residence, 200 Island Highway, View Royal. The late Mr. Suffron, who was 74 years of age, was born in Montague, Lanark County, Ontario, and had resided at Winnipeg and Brandon, Man., before moving to this city nine years ago. He is mourned by his wife, Annie Jane, at the family residence; one daughter, Mrs. Walter Benson, 230 Stormont Road, View Royal; three brothers, Roy Sullron, Minaki, Ont.; Herbert L. and Percy Sullron, Winnipeg; also two sisters, Mrs. H. Huycke, Winnipeg, and Mrs. C. Smith, Detroit.

Funeral services will be held this afternoon at 2 o'clock from the parlors of the S. J. Curry & Son Funeral Home. Rev. S. L. Kendereck will officiate and interment will take place in Colwood Burial Park.

WENSMAN—Passed away at St. Joseph's Hospital on April 24, Henry Wensman, aged 80 years, of Mount Tolmie, born in Minnesota and had resided in Strome, Alberta, for more than 30 years before coming to Victoria ten months ago. The late Mr. Wensman is survived by his widow, Lucia, two sons and three daughters, also brothers and sisters in Minnesota.

The remains are resting in McCall Bros.' Floral Funeral Chapel, where prayers will be offered on Friday evening at 8 o'clock. Mass will be celebrated in Sacred Heart Church, Lake Hill, on Saturday morning at 9 o'clock, Rev. Father T. J. Mangan officiating, followed by interment in Royal Oak Burial Park.

WINDAU—At Cumberland, B.C., on April 23, 1945, Albert Frederick Windau, of 1220 Oxford Street, Victoria, aged 73 years, born in Reburn, Wis., and a resident of this city for 23 years. He leaves his widow, at home, three daughters, Mrs. T. W. Lane, Los Angeles, Cal.; Mrs. M. R. Goodacre, San Mateo, Cal., and Mrs. R. O. Whitehead, Victoria, and one sister, Mrs. M. R. Moses, U.S.A.

Funeral from Hayward's B.C. Funeral Chapel on Thursday at 3 p.m. Rev. D. L. Ourton officiating. Interment in Royal Oak Burial Park.

4 CARD OF THANKS

Mr. Horace Curtis and family wish to thank their many friends for their kind words of sympathy and beautiful flowers received by them during their recent sad bereavement in the loss of a loving wife and mother.

6 FUNERAL DIRECTORS

S. J. CURRY & SON
Funeral Directors
Corner Quadra and Broughton Streets
Phone G 5512

THOMSON FUNERAL HOME
Established 1911. Formerly of Winnipeg. Lady Assistant — Minshall Electric Organ
1625 Quadra Street. Phone G 2612

B.C. FUNERAL CO. (HAYWARD'S), LTD.
Established 1867
Moderate Charges. Lady Attendant
734 Broughton Street
Calls Attended to at All Hours

McCALL BROS.
"The Floral Funeral Home"
Phone G arden 2012
Office and Chapel Corner Johnson and Vancouver Streets

SANDS MORTUARY LIMITED
1803 Quadra Street. Phone E 7511
Beautiful Chapel with Pipe Organ
Distinctive Service at Reasonable Cost

7 FLOWERS

ALL Floral Work Artistically Designed. We grow our flowers. Brown's Victoria Nurseries. 618 View. G 6612, G 1521

ANT FLORAL DESIGNS at lowest prices. N. D. Pollock. 1315 Douglas. G 6315

FUNERAL DESIGNS
Weddings, Bouquets, Corsages
Fresh-Cut Flowers Delivered
WOODWARDS, FLORISTS
610 Fort Street. Phone G 5614

10 COMING EVENTS

AN OLD-TIME DANCE
ARCADE AUDITORIUM (FORMER Chamber of Commerce), Saturdays, Stewart's Orchestra, 9-12; 50 cents. Supper optional.

A MODERN DANCE
AT MACDONALD HALL, FORT STREET, Saturdays 9 till 12. 50c. Pugh's Orchestra and vocalists. Where everybody has a good time.

COURT NORTHERN LIGHT A.O.F. will hold its regular meeting Wednesday, April 25, 8 p.m. Social card game at 8.15 p.m. All Foresters cordially invited. Refreshments. Prizes.

CARNE REBEKAH LODGE NO. 45 WILL hold Spring tea, apron, candy and home cooking stalls, I.O.O.F. Hall, Douglas Street, April 28, 2.30 p.m.

DANCE OLD-TIME
CRYSTAL GARDEN (LOWER) SATURDAY. Irvine's Orchestra 9-12. 50c.

Friday Frolics
PUBLIC DANCING
DANCE EVERY FRIDAY
CRYSTAL GARDEN
(Lower Ballroom)
Stan Cross' Orchestra
Dick Lloyd, Vocalist
Stags Welcome

DANCE AT THE TRIANON, BROAD ST. Bell-Boys Orchestra. Twice weekly.
Wednesday 9 to 12.30 40c
Saturday 9-12 50c

TRIANON BALLROOM
[illegible]

MCMORRAN'S SEASIDE DANCING PAVILION, Cordova Bay. Dance every Saturday night. Stan Cross' Orchestra. Admission 50c.

OLD-TIME DANCE WEDNESDAY April 25 [illegible] Orchestra. New C.C.F. Hall, Douglas Street, opposite Saan[illegible]. Admission 50c.

OLD TIME DANCE DUNSMUIR SCHOOL Auditorium, Wednesday, April 25, [illegible] Refreshments. Ladies and servicemen 35c, others 50c.

SUPPER DANCES — OBLIN BALLROOM above Oak Bay Theatre. 9-12. Floor show. Table reservations. Phone G 8296.

TONIGHT — OLD TIME DANCING — Chamber of Commerce, 8.15. Alec [illegible] Orchestra. Admission, Ladies 40c, gents 50c, supper optional.

THISTLES' SCOTTISH AND OLD TIME dance, K. of P. Hall, April 27, 9 p.m. [illegible] Orchestra. Bring [illegible].

W.A. BRITANNIA BRANCH 500 CARD party Thursday, April 26, at 8. 1614 Blanshard.

CANOE SEASON
OPENS MAY 1. GORGE BOATHOUSE

13 WANTED—MALE HELP

Applications will not be considered from persons in the employment of any firm, corporation or other employer engaged in the production of munitions, war equipment or supplies for the armed forces unless such employee is not actually employed in his usual trade or occupation.

Applicants are advised not to send original testimonials. Copies are just as satisfactory.

APPLICATIONS WANTED FROM GOOD healthy schoolboys aged 11 to 16, living in all parts of Greater Victoria, who would like to become Colonist carriers. Apply in Colonist Circulation Department.

MAN WANTED TO COMPLETE CABIN [illegible] nearly finished, or part, will sell. Phone G 4281.

WANTED — ASSISTANT COOK, ALSO [illegible] Apply Employment and Selective Service Office. Order No. [illegible]

WANTED — MAN TO WORK AROUND nursery. [illegible] Apply Employment and Selective Service Office. Order No. [illegible]

13 WANTED—MALE HELP (Continued)

CITY SOLICITOR

APPLICATIONS ARE INVITED for the position of City Solicitor for the City of Victoria.

Applications must be in the hands of the City Clerk, City Hall, Victoria [illegible] whom application forms may be obtained.

Appointment subject to permit from the Employment and Selective Office, Victoria, B.C. Order No. 821.

WANTED—BOYS 14 TO 16 TO DELIVER telephone books. Apply Alert Service Company, 749 Broughton Street.

WANTED—EXPERIENCED MECHANIC, part time. Apply Christensen's Garage. E 6813.

HELP WANTED

WANTED—JANITOR, MAN OR WOMAN, for St. Aidan's Church and Hall. Phone G 6873 or Albion 77F.

14 WANTED—FEMALE HELP

Applications will not be considered from persons in the employment of any firm, corporation or other employer engaged in the production of munitions, war equipment or supplies for the armed forces unless such employee is not actually employed in her usual trade or occupation.

Applicants are advised not to send original testimonials. Copies are just as satisfactory.

A GIRL OR WOMAN FOR GENERAL housework for adults. No laundry. Good wages. Live in. All modern conveniences. Phone G 1439.

COMFORTABLE ROOM FOR QUIET service couple and wages for wife for housekeeping services. Phone E 6349.

CAPABLE COOK-GENERAL, FULL time, references, good wages. Box 858 Colonist.

COMPETENT HELP IN MODERN HOME, good wages, live in or out. E 6265.

DOMESTIC HELP, ADULTS. PHONE G 0739.

EXPERIENCED PART-TIME HOTEL chambermaid. Apply 923 Burdett Avenue. Phone B 5322.

GIRL FOR HOUSEWORK MORNINGS, $5 per week, Mount Tolmie. E 1707.

HELP FOR HOUSEWORK, 2 ADULTS, convenient to car and bus. 3338 Uplands Road. B 1927.

HELP WANTED IN COUNTRY FOR ONE lady. Apply Strathcona Hotel, Room 202. Hours 2 to 4.

HOUSEKEEPER, GIRL OR WOMAN FOR general housework. Sleep in or out. $40 month. G 1708.

HOUSEKEEPER TO BUSINESS COUPLE. Good wages. Box 590 Colonist.

HOUSEKEEPER WANTED ONE IN family. Please phone G 1800.

INSURANCE OFFICE REQUIRES YOUNG woman for part-time work. General office experience. For personal interview call Mr. Shaw at Douglas Hotel after 5 p.m.

MIDDLE-AGED COMPANION-HELP, IN small bungalow with every convenience. E 9880.

PART-TIME EXPERIENCED WAITRESS. The Coffee Shop, 1111 Government St.

RELIABLE WOMAN OR GIRL FOR 3 hours' housework, Wednesdays and Saturdays, 50c. B 0785.

UNDERGRADUATE NURSES' ASSOCIATION. All undergraduates wishing to register, apply 115 Government St. G 5008.

WAITRESSES FOR CITY DINING-room and fountain lunch counter. Experienced. Full or part-time. No Sundays work. Good wages and uniforms supplied. Apply Employment and Selective Service Commission, Order No. 299.

WANTED IMMEDIATELY A LADY FOR a local dry cleaning plant to work in the spotting room. Experience not absolutely necessary. Apply Employment and Selective Service Office. Order No. 805.

WANTED — COUNTER GIRLS FOR local dairy. No night work or Sunday work. Apply Employment and Selective Service Office. Order No. 472.

WANTED — SOMEONE TO CARE FOR 17-month baby odd afternoons in your home or mine, vicinity Savannah, Cloverdale. Phone G 2368.

WANTED — FOUR GIRLS TO MAKE Christmas crackers. Apply Employment and Selective Service Office. Order No. 279.

WANTED—HOUSEKEEPER FOR MODern Fairfield home. No washing or heavy work. Sleep in or out. Phone B 8014.

WANTED IMMEDIATELY MARRIED lady, part-time work collecting small monthly accounts. Box 885, Colonist.

WANTED HIGH SCHOOL GIRL, SATurday afternoons, care for 5-year-old in Uplands district. E 0140.

WOMAN WANTED FOR PART-TIME housework. James Bay. Box 749, Colonist.

WANTED — GENERAL HELP. APPLY Matron, Aged and Infirm Women's Home.

WANTED—YOUNG GIRL TO WORK IN farmhouse [illegible]. Box 802 Colonist.

YOUNG WOMAN FOR GENERAL housework, modern house, two adults, sleep in preferred. Phone E 5201.

LEARN HAIRDRESSING
VICTORIA HAIRDRESSING SCHOOL
WOOLWORTH BUILDING

$40 A MONTH. WANTED A RELIABLE housemaid. Two children. Oak Bay. Phone mornings 9 to 11. E 1062.

16 AGENTS WANTED

SALESMAN IN THIS DISTRICT FOR [illegible] Spare time [illegible] United Builders Co., 6001 [illegible] Cleveland, Ohio, U.S.A.

17 SITUATIONS WANTED—MALE

ACCOUNTING BUSINESS GUIDANCE and bookkeeping for any small business, part time monthly. Know your business [illegible]. Low fee. Phone E 9102.

A BETTER JOB PLOUGHING LOTS, acreage, excavating, backfilling. E. D. Peck, 2570 Shakespeare, corner Haultain. Phone E 2042.

ACREAGE, LOTS PLOUGHED, DISCED, also leveling, excavating, backfilling. Prompt service. Ford tractors. B 6001.

ACREAGE, LOTS PLOUGHED ALSO leveling, excavating, backfilling. International tractor. G 2932.

A SEPTIC TANK INSTALLED OR REpaired, block drains of any kind. Phone E 5188.

ALL Trees Topped. Felled or Bucked, branches hauled away if desired. E 8401.

BRICKWORK, CONCRETE, CHIMNEYS (copper) tile dising, etc. S. Henson. Empire 5333.

DANGEROUS TREES TOPPED OR felled by experienced men. Work guaranteed. References. Phone Colquitz 110 M. G 1217.

ELDERLY MAN NEEDS LIGHT WORK, part time, [illegible] from 9 a.m. [illegible] p.m. and gardening [illegible]. Apply [illegible] Selective Service. Box 841 Colonist.

EVENING JOB WANTED 3 TO 4 HOURS by active man with other daytime employment. Take anything clean. Box 846 Colonist.

HANDYMAN WANTS ODD JOBS, CEment sidewalks, building, [illegible] specialty. Phone G 4482.

EAVESTROUGHING AND DOWN PIPES cleaned, repaired and renewed. Free estimates given. Phone E 7660.

FIREPLACES REPAIRED, ALTERATIONS made. Phone G 9100.

FOR BUILDING, REPAIRING, FENCING, lattice work. G 1010.

GARDEN LOTS AND ACREAGE PLOUGHing, discing, also leveling, excavating. Ford tractors. Jobber. E 7277.

GENERAL REPAIRS — CEMENT BASEment, sidewalks, anything. B 3414.

LAWNS CUT, TRIMMED, SEEDED AND repaired. Prompt service. Rates reasonable. Phone E 1101.

TREES TOPPED, FELLED OR BRANCHED, [illegible].

WINDOW CLEANING, WE ARE AVAILABLE [illegible].

WINDOW CLEANING. WE ARE AVAILABLE [illegible] G 8910.

17 SITUATIONS WANTED—MALE (Continued)

17A PAINTERS AND DECORATORS

ALL FIRST-CLASS PAPERHANGING and exterior and interior painting by experts. Estimates free. Phone E 6815, night or day.

ACME — PAPERHANGING, PAINTING, etc. Positively immediate service. T. Barker. Empire 8772.

[illegible]

BROWN & GOLD, Interior and Exterior decorators. Spraying. Estimates. E 6812.

COMMERCIAL PAINTERS AND PAPERhangers. Free estimates. Immediate service. Phone E 5618, night or day.

D. A. TRIPP & SON—Painting, decorating, paperhanging. G 2310, E 8700.

EXPERT PAINTING AND DECORATING. G. W. Barber, 807 Menzies St. B 1688.

GEORGE E. GOODWIN, FORMERLY OF Regina, painting and decorating contractor. Phone E 8844. 1633 Belmont Ave. Established 1911. Satisfaction guaranteed.

INTERIOR AND EXTERIOR PAINTING, spraying roofs, stucco, etc. For a good job phone E 4229.

INTERIOR AND EXTERIOR PAINTING. Free estimate. Immediate service. Phone E 3609.

INTERIOR AND EXTERIOR DECORATing and general repairs. Phone G 8787.

J. J. CORRIN, Painter, paperhanger and decorator, good workmanship. E 3719.

PAPERHANGING, large selection of patterns. Work guaranteed. E 2778. G. King.

VICTORIA Decorators, Painting, Spraying, paperhanging. G 7381 - E 9143.

WALLPAPER, MURESCO, PAINTS, ETC. Mellor Bros., Ltd., 618 Broughton Street. G 3031.

WALTER B. WELLS, OF EDMONTON—Painter and paperhanging. B 2964.

17C CARPENTERS AND CONTRACTORS

ALTERATIONS AND REPAIRS. PHONE B 3148 before 9 a.m. also after 6 p.m.

ALTERATIONS, All Kinds of Repairs attended to. B. E. Weissmiller. E 5252.

A COMPLETE Cement Job of Any Kind, sidewalks, no job too small. E 9300.

ALTERATIONS, BUILDING, REPAIRS, roofing a specialty. T. Thirkell. E 4625.

BUILDING CONTRACTORS — WARREN Long. B 1068. Alterations, repairs, etc.

BUILDING Contractor, Alterations, Repairs. E. S. Cross, 2038 Newton. B 8500.

CAREY & CHADDERTON
Building Contractors
All types of concrete work undertaken.
E 2718 E 3265

CONCRETE MIXER, RENT $4 DAY, screw jacks, 25c, rollers. G 2790. Dents.

EX-SERVICEMAN, FINISHED CARPENter. Small jobs by the hour. All kinds saws and scissors sharpened. B 7189.

EXPERT CARPENTER—ALTERATIONS, repairs. Reasonable. E 4276.

GENERAL Repairs, Cement Foundations, basements, sidewalks, anything. E 5479.

GENERAL CONTRACTING ALTERAtions, new homes. W. Smith. B 2794.

M. LAMONT—E 9067. GENERAL CARpentry; remodeling and repairs, electrical machinery. Estimates and plans.

PHONE G 8561 FOR GUARANTEED roofing, either cedar shingles, asphalt.

BETTER-BUILT HOMES
33 years in the building trade is your assurance of the finest craftsmanship. Remodelling a specialty. Phone G 1162.

17F DRAFTING

HOUSES DESIGNED - PLANS DRAWN. Consultations without obligation.
NEIL B. BUTLER
1421 Broad Street. E 6653 and G 8461
Associated With Modernage Builders, Ltd.

TREE SURGERY

SCIENTIFIC TREE PRUNING, Spraying, cavity treatment, fertilizing; dangerous trees removed. Cowie & Hicks. B 1676.

18 SITUATIONS WANTED—FEMALE

A YOUNG MOTHER WILL LOOK after children in her own home. E 0157.

COOK, BEST OF REFERENCES, WANTS part-time work. State wages paid. Box 885 Colonist.

GIRL WOULD LIKE PART-TIME EMployment. Preferably in store. Phone G 9681.

MOTHER WILL MIND CHILDREN EVEnings. Fairfield district. G 2704.

WILL LOOK AFTER CHILDREN EVEnings. High Fairfield district. E 6254.

21 PERSONAL

AT the Modern Pharmacy, for Men and women who are ruptured—you can be relieved and comfortably supported by a proper truss expertly fitted to your needs. Douglas Street at Johnson. Phone B 1181.

AWNINGS RENEWED OR REPAIRED—Now is the time to place your order. F. Jeune & Bro., Ltd., 570 Johnson Street. Phone G 4412.

A TASTY BUSINESS LUNCH FOR ONLY 35c with prompt service at the WANDERER INN, 1100 Broad Street.

AT THE BEEHIVE, EXPERT HOSIERY mending by experienced operator. 613 Fort.

ALL KINDS OF GIRLS' PRINT DRESSES from 1-12 years. FOWLER'S, 726 Yates Street.

A. MARSHALL. Special prices. Furs remodeled, repaired. Surrey Bldg, Yates.

INCOME TAX RETURNS
BRING YOUR PARTICULARS TO H. C. Walford, 307 Scollard Bldg. Evenings [illegible] (Saturdays, 2-4). E 0636. Res. B 3875.

BOXED FISH AND CHIPS Our Specialty. The Seagull, 1281 Esquimalt Rd. B 1733.

DOUBLE THE LIFE OF YOUR HOSIERY. Hose runs and snags invisibly mended, speedy service, low cost, satisfaction guaranteed. Hosiery mending, main floor, David Spencer, Ltd.

DARLING'S R-77—A TREATMENT FOR acute and chronic coughs, colds, bronchitis. 8-oz. btl. 75c. Darling's, Fort-Broad.

ECZEMA, ITCH, PILES, PSORIASIS—Try Ternjore ointment. 624 Cormorant Street, and all department drug stores.

ELECTROLUX
Sales and Service
For GENUINE REPAIR SERVICE
or
NEW MACHINES
Phone G 5615
ELECTROLUX (CANADA), LTD.
218 Scollard Bldg.
VICTORIA, B.C.

FREE INFORMATION FEMININE HYgiene. Local Society de Hygenique, 610 Market Street. E 0173 after 6 p.m.

FILMS DEVELOPED AND PRINTED any size 25c roll. Reprints 4c. Ideal Photo Finishers, P.O. Box 138, Victoria.

FOR AFTER 5 SMALL MOVING, PHONE Empire 0323 before 5.

HOLDRITE ABDOMINAL BELTS FOR men. Wide support with two detachable pouches. Pulls in. Rests tired stomach muscles. Ask for it at Cunningham Drug, Fort and Douglas. Private fitting room. (Garden 8081)

HAY FEVER-ASTHMA — "Breathame" relieves instantly. Free demonstration. Victoria Pharmacy, 1001 Gov't St. G 1812.

INCOME TAX RETURNS EXPERT Assistance at reasonable rates. Employers' forms a specialty. Phone E 1227 from 8.30 to 7.30 p.m. for appointments.

LADIES' SHOPPING BAGS, IN COLORS made by blind man. $1.30-$1.60. E 6870.

MEN OF 30, 40, 50, VIM, PEP, VIGOR subnormal? Try Ostrex Tonic Tablets. Contain [illegible] stimulants aids to normal pep. Introductory size only 35c. At all druggists.

NU - BONE FOUNDATION GARMENTS fitted in the privacy of your own home. Mrs. Margaret T. Bell, G 1079.

OIL PAINTINGS CLEANED, VARNISHED [illegible]. Frames repaired [illegible]. Phone E [illegible] after 7 p.m.

PRIVATE DEMONSTRATION OF THE [illegible] Appointment at your home. [illegible] Cambern [illegible]

[illegible] WELDED [illegible] PHOTOS [illegible] Victoria. Phone G 8512.

21 PERSONAL (Continued)

PLASTIC FLOATING BALLS AND SHIPS. Large assortment of toys. THE STORK SHOP — 631 Fort Street.

PICTURE FRAMING—FIRST-CLASS JOB guaranteed. Large stock of mouldings. Williamson's, 640 Fort Street.

PICTURE AND PHOTO FRAMING. A. S. Taylor & Co., 838 Fort.

SHORT COURSE IN SEWING FOR BEginners. We are starting a short [illegible] now. Complete course $4.50. See Miss Neme for starting dates. Singer Sewing Machine Co.

SCOTBOLT'S KIDNEY TONIC FOR KIDney and bladder affections. Shotbolt's Drug Store, 589 Johnson Street.

WANTED — ORIENTAL, MILITARY, British Columbia Indian relics and curios, antiques, chinaware, statuettes. We specially want coins, fossils, swords, arms, temple. Orr Hobby Shop, 1020 Robson Street, Vancouver, B.C.

YOU ARE UNDER 70 YEARS OF AGE? You can get life protection for $11.50 per year.
LUMBS—PEMBERTON BLDG.

THE RIT RAT
918 Douglas
Luncheons, Afternoon Teas, Vies, Victoria's outstanding psychic, 2.30-8 p.m. Evenings reserved for wedding parties, banquets.
Phone B 0033 for Information

NON-CANCELLABLE ACCIDENT AND SICKNESS INSURANCE
Coverage Up to Age 65—MEN and WOMEN. Issued by one of the largest casualty companies in Canada. Write, phone or call J. W. Wilson, Room 311, Bank of Toronto Building, Victoria. Phone G 5010.

SPRING CLEANING
Is here again. Have your chesterfield and rugs dry-cleaned and demothed in your own home. Immediate appointments; guaranteed results. Phone E [illegible] 1913.

100 NOTESHEETS AND ENVELOPES, with name, address, $1.50. Diggon's.

21A HAIRDRESSERS AND BEAUTY SPECIALISTS

ANNAS TAYLOR BEAUTY SALON. Enchanting new permanents for Spring. 1004 Broad Street. Phone E 6010.

UNTIL FURTHER NOTICE OUR BUSINESS GOES ON AS USUAL!

COLD WAVES, STEAM PERMANENTS, machineless permanents, Zoto permanents, hair tinting, individual hair-styling and cutting (Hair left long for permanents if desired). You'll find our staff courteous and obliging.
MME. MILES
LA FRANCE BEAUTY SALON
727 Yates Street. Phone G 7141

CONTINUING OUR SPECIAL DUART perm for a short time only. Hollywood Beauty Salon, 617 Fort Street. B 0433.

HAVE YOUR SCALP RECONDITIONED with a "Breck" Treatment before having your new "SPRING PERMANENT" at REIMER'S BEAUTY SALON
714 View Street. Phone E 4432

NOW WE HAVE AN EXPERIENCED operator especially for marcels. Usual services expertly done. Avalon Beauty Salon, 1104 Douglas Street. Phone E 4622.

NEW PERMANENTS! FINE HAIR A specialty. Roberta Beauty Salon, Room "A," Campbell Building. G 6852.

SUSSEX BEAUTY SALON SPECIALIZES in new short styles for permanents. PHONE IN GOOD TIME! — E 5115.

SPECIALIZING MACHINELESS PERMS, hair cutting. Renee Beauty Parlor, 1834 Oak Bay Ave. E 4818.

TRUE-Art Beauty Salon—Permanents a specialty. Test curl given. All kinds beauty culture. M. Olson, 1010 Fort. E 8734.

VICTORIA BEAUTY PARLORS — CALL E 9518 for a good permanent. All experienced operators. 1210 Broad Street.

JUBILEE BEAUTY SALON
This is the time, this is the place. Phone for a perm and keep in pace.
"DOLORES SPEARS"
1065 Fort Street. E 5043

THE VOGUE BEAUTY SALON
717 VIEW STREET
PHONE "LORENE TANTOW" — D 1112

TYRRELL'S, LTD.
4TH FLOOR, D. SPENCER LTD.—E 4141

23 EDUCATIONAL

BE PREPARED! BUSINESS, SECRETARIAL, radiotelegraphy, civil service course. Day and night classes. Sprott-Shaw School.

ROYAL BUSINESS COLLEGE, 1000 GOVernment. G 6018. E. W. Maunsell.

STANDARD SCHOOL OF STENOGRAPHY. G. M. Dickson. G 1624 or E 0620.

OIL PAINTING

H. MOORHOUSE, A.T.C.R.R., LONDON, Eng., teacher of oil and water color painting. Studio, 444 Transit Rd. G 4294.

24 MUSIC

FIRST-CLASS SINGING LESSONS—Former Conn., formerly of Hamburg Conservatory, Toronto.

PERCY SCOTT, VIOLIN, MANDOLIN, guitar, banjo, teacher's diploma. Orchestra. E 2834.

24A PIANO

CATHERINE BROWN, L.R.S.M., TEACHer of piano. G 3869. 818 Kings Road.

24C SINGING

SING FOR THE FUN OF IT!
POPULAR AND CLASSICAL MUSIC taught. Accompanists available for those requiring work-outs only. Phone G 2119.

25 DANCING

EILEEN'S SCHOOL OF DANCING, 815 Fort Street. All types taught. Special ballroom prices for servicemen. Res. Phone G 4247.

28 DRESSMAKING

ALL TYPES OF KIDDIES' CLOTHES and coats expertly made. G 0350. Mrs. Studer.

HELEN FABRUM'S DRESSMAKING School. Instructions in dressmaking, [illegible] children's clothes and alterations. Ladies' tailoring, suits, coats, boys' suits, chesterfield covers and draperies. E 6067.

LADIES' TAILORING, DRESSMAKING and remodelling expertly done. G 0438.

LADIES' AND CHILDREN'S SEWING. Phone G 4057.

YOUR SEWING PROBLEMS SOLVED. THE CLOTHING CLINIC. Dressmaking, Tailoring, Furs and Remodeling. Mrs. H. Ford, 1260 Rutledge. Phone B 1658.

29 LOST AND FOUND

LOST FRIDAY ON DOUGLAS BROWN billfold with registration certificate Elizabeth M. M. Austin, [illegible] and papers. Please return Bank Nova Scotia.

LOST SATURDAY ON COWICHAN [illegible] Finder please phone G 7980 or [illegible] Colonist. Reward.

LOST LADY'S BULOVA WRIST WATCH, Monday night, in town or on Oak Bay [illegible]. Reward.

LOST BETWEEN ESQUIMALT AND [illegible] Persian female tabby. Reward. G 682.

LOST FROM BRENTWOOD [illegible] hatch cover. Please phone [illegible] 64M.

LOST BETWEEN OR IN SAFEWAY [illegible] right-hand cream [illegible]. Phone B 1062.

LOST BETWEEN ESQUIMALT AND [illegible] wire haired terrier [illegible] License 010. Phone E 8400.

LOST TWO [illegible] PUPS, [illegible] month old [illegible] Reward. [illegible] York, 41 Port. E 4727.

LOST—COMBINATION BORSCH LIGHTer and case. Initials A.W.H. Reward. G 1183.

LOST — A KEY CASE, BLACK, [illegible] containing [illegible]. Phone G 1040.

PARTY WHO PICKED UP WHITE SPAN[illegible] [illegible] on Friday [illegible] return same immediately [illegible] April 22 [illegible].

$5 REWARD FOR RECOVERY OF [illegible] Phone [illegible] E 3011.

31 MONEY TO LOAN

ADVICE AND INFORMATION ON mortgage loans given without obligation. Applications for amounts up to $8,000 handled in a quick and satisfactory manner. No unnecessary waiting.
SAANICH REALTY CO.
1818 Douglas Street. Phone B 0001

A LOAN OF MONEY WANTED ON good investment—Will party who offered $30,000 loan on a building proposition kindly answer this ad, as I have lost your address. Write Box 8289 Colonist.

FUNDS ON HAND AND IMMEDIATELY AVAILABLE FOR MORTGAGE LOANS
LARGE AND SMALL AMOUNTS — LOW interest — quick decisions — reasonable charges. N.H.A. applications received. Agreements and mortgages purchased.
P. R. BROWN & SONS, LTD.
1112 Broad Street. Phone G 7171

MONEY TO LOAN—ANY REQUEST FOR a mortgage appreciated. Pemberton, Holmes, Ltd. G 8124.

A HOME OF YOUR OWN THROUGH A.R. & S. LOAN
Loans Readily Arranged by This Old Established Firm. Ample Funds
KER & STEPHENSON, LTD.
900 Government Street. Phone G 4107

33 BUSINESS DIRECTORY

ACCOUNTING

ACCOUNTING, Auditing, Business and personal income tax. Recently discharged Can. Active Army. L. Ralph. E 2010.

ASHES AND CINDERS

GENERAL HAULING, SAND, GRAVEL, wood, sawdust, cinders for sale. B 0357.

BULLDOZERS

BULLDOZING, LEVELING, CLEARING, road grading and excavating. B 3947.

BULLDOZERS FOR HIRE, LARGE AND small, by hour or day. E 3702.

COAL

ALBERTA COAL—Order Now. Prompt delivery. Lougheed Fuel. E 6011.

ORDERS Taken Island and Alberta Coal. Prompt delivery. Hillis. E 0013.

KOLPAK
No delivery problems with Kolpak. Play safe; put some in your basement now.
KOLPAK CO., 805 David St.
[illegible] west of [illegible] Church. B 1059

CHIMNEY SWEEPS

ACME CHIMNEY SWEEPS — "BILL" Smith, specialist; 33 years' service with Victoria Fire Department. E 9437.

BELL CHIMNEY SWEEP, CHIMNEY AND furnace repairs. Phone E 7831.

COLLINS' CHIMNEY SERVICE, CHIMneys swept, gutter and furnace repairs. We are vacuum equipped. Phone B 2331. 648 Cormorant Street.

GRAY'S CHIMNEY SWEEP (REGIStered). Chimneys burned, vacuum service. War veteran. Reliable. E 7224.

CATHOLIC SUPPLIES

STATUES, Rosaries, Prayer Books, Gifts. Raufer's, 973 Richards, Vancouver, B.C.

ELECTRICIANS

ESQUIMALT ELECTRIC COMPLETE electrical and radio service. Contracting, alterations, fire gongs, repairs. B 3908; night, G 8870.

EXPERT WIRING AND REPAIRS DAY and night. 1625 Yates Street. E 5031.

FOR EXPERT HOUSE WIRING, PHONE Colquitz 83Y.

LANGSTON ELECTRIC—Prompt Service on domestic and commercial. E 4381.

EXTERMINATING AND FUMIGATING

MICE, RATS, ROACHES, ANTS, ETC. Free estimates. Work guaranteed. Al Pest Control, 830 Pandora Ave. G 1811.

RATS, MICE, BED BUGS, ROACHES, Bees, etc. Estimates free. Vacating of premises unnecessary. Work guaranteed. PIED PIPER CO. LTD. 648 Johnson. E 7911.

FLOOR SURFACING

FLOORS SANDED AND FINISHED—Estimates free. Phone G 9529.

LEN. JONES & CO.—FLOORS SANDED and finished. Estimates free. B 2511.

V.I. HARDWOOD FLOOR CO., 107 Johnson. Free estimates. G 7316.

FRENCH POLISHING

FURNITURE REPAIRED AND REPOLished, expert craftsmanship. We specialize in reconditioning pianos. The Piano Shop, 1530 Fort. E 7932.

FRENCH Polishing, Recovering, Repairs. Furniture, pianos. G. Francom. G 7916.

FURNACE REPAIRS

FURNACES installed and repaired. Eavestrough. N. J. Coles. Phone E 1160.

FUMIGATING

BED BUGS, ROACHES, FLEAS, COMplete extermination guaranteed. Estimates free. Inquiries confidential. Phone Victoria Pest Control Clinic. G 8061.

LINOLEUM AND CARPET LAYING

EXPERT LINOLEUM AND CARPET laying. J. D. Ward. B 1768.

PLUMBING

A PLUMBER REPAIR SHOP ON wheels to your door saves you money. Reliable Plumbing Shop. G 1841.

ESTIMATES, GENERAL PLUMBING, HOT water heating. Save fuel and doctors' bills. Phone Colquitz 109R.

IF YOU LIVE IN SAANICH—FOR YOUR plumbing, heating and blocked drains, call Sid Mellen. F 0101.

ROOFING

726 View Street. B 2131

VICTORIA ROOFING & INSULATION CO.
Johns-Manville Asbestos Shingles
Low Prices — Easy Terms
Variety of Colors — Beautiful Blends
For Old or New Roofs. Give Added Warmth in Winter and Cooler in Summer
Our Work, Materials Are Fully Guaranteed
Consult Us. We Will Solve Your Roofing Problems — Honest Advice — No Obligation
Evenings: Geo. Taylor. G 4918

ASPHALT FIRE-RESISTANT SHINGLES
Right Over Your Old Roof
Permanent [illegible]. Easy Terms
STEWART & HUDSON. B 2171
Evenings: W. R. (Bill) Johnston. E 1041

GENUINE DUROID ROOFS
Laid complete over your old roof or for your new home. Estimates gladly given.
Phone G 8431
HOME BUILDING PRODUCTS LTD.
2004 Government Street. Victoria, B.C.

VACUUM REPAIRS

AUTHORIZED PREMIER SERVICE ALL makes. Est. 19 years. Higham. G 2534.

SAWS FILED

IRA BECKER SAW SHOP, 640 FORT [illegible] Hand saws [illegible] circular saws [illegible] sharpened, lawn mowers repaired and [illegible].

SAWS

L. E. [illegible] COMPLETE SAW RE[illegible] 745 Pandora Avenue, above Douglas Street. Telephone E 6311.

SEWING SCHOOL

[illegible]

TAILORING

LADIES' AND GENTS' TAILORING—[illegible] Tel. E 2011.

33 BUSINESS DIRECTORY (Continued)

LADIES' AND GENTS' TAILORING—Specializing in remodelling, alterations and men's suits made into ladies'. Also ladies' tailored suits. Better Price Tailors, 1444 Douglas St. E 3013.

WOOD

A DEPENDABLE BARGAIN
ALL 12-INCH RED CEDAR, NEVER IN water, for dry kindling, ideal stove [illegible]
RONALD HOPKINS FUEL CO.
E 7919

A BARGAIN, ONE WEEK—NO. 2 MILLwood, block and slab stove lengths; clean and easy split, ready for use. Also 2-foot for furnace. 1½-cord loads, only $8. O.K. FUEL — 2702 GOV'T — G 6338.

BIG SPECIAL!—NO. 2 MILLWOOD—Mostly blocks, stove length, ready to use; $3.75 per cord. No. 1 Douglas fir millwood. Immediate delivery.
IDEAL FUEL CO.
Phone G 0538

A BIG SALE
DRYLAND RED CEDAR, 12-INCH lengths, ready to burn, makes good kindling. 1½-cord lots, below ceiling prices. Phone today.
RONALD HOPKINS FUEL CO.
Day — B 7919 — Night

HEATER BLOCKS, 8, 10 AND 12-INCH, also good for kitchen or furnace. 1½ cds. for only $7.50. 12-in. dryland cedar, 2 cds. $9.50. Immediate delivery. O.K. FUEL—2702 Gov't. G 6333

CLEARANCE SALE
GOOD FOR ONE WEEK ONLY — 200 cords Up-Island No. 2 wood, mostly dry blocks mixed with slabs from Duncan tie mills. Especially suitable for furnace and kitchen range. Reg. $5 per cord, selling now, per cord .... $4.50 hu 1 Br. $11 2 cds.
HILLCREST FUEL CO.
Phone—Day G 1812, Day-Night, G 3010

SPECIAL - ONE WEEK ONLY - SPECIAL
CEDAR MILLWOOD
Below the Ceiling Price
WE ARE OFFERING THE RESIDENTS of Victoria and vicinity the opportunity to purchase Up-Island cedar millwood mixed with inside blocks, at below ceiling price.
It makes great Summer fuel and ideal for kindling, easily split, no knots, full measurement.
Place your order early.
Avoid disappointment.
1 CORD $4.50 2 CORDS $6.75
Also Sweeney Cooperage Fir Kindling, per cord $6.75
Prompt Delivery
HONEYMOON BAY WOOD FUEL SUPPLY CO.
910 Johnson St., below Broad St.
Phone E 5021

4-FT. BONE-DRY NO. 2—1½ CD., $7.50. LANGFORD FUEL. Phone E 3516.

34 PROFESSIONAL DIRECTORY

CHIROPRACTORS

DR. OF CHIROPRACTIC—J. H. LIPP, registered and licensed. Jones Block, 723 Fort Street. Phone B 1918.

JOHN M. STURDY, D.C.
Registered and Licensed
Complete X-Ray Laboratory
612 View St. Phone E 0030

CHARTERED ACCOUNTANTS

PRICE, CAMERON & CO.
Chartered Accountants
610-16 Central Bldg., 620 View. B 7022

ELECTROLYSIS

SUPERFLUOUS HAIR AND MOLES REmoved permanently by electricity. Success guaranteed. Dorothy Hanman, Specialist, London, England. Practice established in Victoria over 25 years. 303 Scollard Building. Telephone G 7042.

OSTEOPATHIC PHYSICIANS

DR. VERNON B. TAYLOR, REGIStered and licensed. 301-2-3 Jones Block, 721 Fort Street. Phone Empire 7927.

PATENT ATTORNEYS

MARKS & CLARK, Patent Attorneys, 604 Bank of Toronto Bldg., Victoria.

PHYSIOTHERAPY

H. R. LIVESEY, REGISTERED AND licensed. 212-3 Pemberton Bldg.

SWEDISH MASSAGE

O. R. LOWENBORG, 20-21 WINCH BLDG. [illegible] Fort St. entrance. Fine team baths, salt baths, massage. E 2111.

37 MISCELLANEOUS

CHECK UP
ON YOUR OFFICE SUPPLIES
Letterheads, Envelopes, Billheads, Statements, Ruled Sheets, Etc.
Don't Leave It Till the Last Minute
THE COLONIST
PRINTING DEPARTMENT
1211 Broad Street. Victoria, B.C.

40 FOR SALE—MISCELLANEOUS

40A BUILDING MATERIAL

CEDAR SHINGLES
Four Bundles to 100 Square Feet

No. 1 X	11.15
No. 2 X	11.70
No. 1 XX	48.10

16-Inch Wall Shingles. Dands for shed roofs, chicken houses, etc., and sidewalls. [illegible] from mill. Bundle 12.25. Cedar Lath. Handy for lattice work, fences, staking, etc. All 4 feet, 50 pieces. Bundle only 35c. [illegible] Finish [illegible]. Plastikote: An asphalt roof cement containing asbestos fibres for brushing on worn roll roofing or shingles. Gives new life to old roofs. 1 Gallon $1.35. Gallon Can $0.75. Shingle Varnish: An economical stain for shingles and rough boards, inside and outside, leaves a glossy, black finish. Per gallon [illegible] 85c. 5 gallons $3.25.

STEWART & HUDSON
Retail Lumber Yards
Corner Bay and Gov't. B 2171-2

R. A. GREEN LUMBER CO., LTD.
Fir, Sash, Cabinets, Millwork, Duroid Shingles—Roofing, Masonite—Tile Boards—Plastic Mouldings
2681 Douglas St. G 7914

CEMENT MIXER FOR RENT BY DAY or week. 168 Crease Avenue. E 2209.

QUALITY SHINGLES, LOW PRICES. [illegible]. G 1622.

40E CLOTHING, FURS, SHOES, ETC.

A BLACK PIN-STRIPE SUIT, SIZE 38, [illegible]

BLUE PRINCESS STYLE COAT, WHITE [illegible]

CHILD'S RABBIT FUR, 4 YEARS, AT [illegible] evenings.

FULL-LENGTH MUSKRAT COAT, [illegible] Empire [illegible]

PALE MAUVE LACE GOWN, [illegible] Phone [illegible] 8.90.

$9 [illegible] NAVY GABARDINE [illegible] [illegible] 4240.

40D FURNITURE

BEDROOM SUITE FOUR PIECES, DARK [illegible]

CARPETORIUM NOW USING THE NEW [illegible] carpet cleaning process [illegible] 15 Cook. E 2041.

CHESTERFIELD, PILLOWS, WING, [illegible] Phone B 081.

CREAM ENAMEL SINGLE BED AND spring, $8. Phone F 8140.

FOR SALE, FURNITURE, [illegible] dishes, [illegible]

40 FOR SALE—MISCELLANEOUS (Continued)

FOR SALE, SMALL ANTIQUE MAHOGany buffet, excellent condition, suitable for apartment or small house. No dealers need apply. Box 871 Colonist.

FOR SALE—ONE USED CHESTERFIELD, two chairs. Apply 3116 Service Street. Phone B 1062.

ONE VANITY AND WATERFALL BEDstead. B 1530.

SMALL WALNUT FLAT-TOP DESK [illegible] Holland Bros., 824 Fort. E 6612.

WINE VELOUR CHESTERFIELD SUITE, $135. Divanette, studio lounge, vanity baby carriage. Phone B 6844.

U CAN HAVE a choice of 3 different styled chairs with these Do[illegible] ... Nail trimmed red or green.
867 [illegible] yd. wide bullet"
BEANEY WAREHOUSE - Opp. Courthouse

JUST GOT a letter from my daughter. Dear Daddy . . . How are U. I am fine. Mummy gave me a toe, she has a leather toe in. Trudie has a bluebird one much wider than mine. Tell tires to the kids for I went them to me. I saw dobie street cars. I tried to guess what No. they where and if they where dobie or not. Good bye your super daughter E.

COME C this Chesterfield Suite . . . just $119—"brand new"

In line to buy cigarettes . . . she had on SAW A WOMAN over in Seattle waiting a lovely fur coat, over slacks . . . her shoes were on the wrong feet.

This Week's New Shipments Include:

Smart Davenports	59.50 to 85.00
2-Piece Davenport Suites	110.00 to 138.00
3-Piece Davenports	100.50 to 105.00
New shipment of attractive Walnut Bedroom Suites	87.50 to 139.00
Twin Bedroom Suites	118.50 to 185.00
Walnut 8 Piece Dining-Room Suite	206.00
9-Piece Mahogany Junior Dining-Room Suite (Duncan Phyfe design)	251.68
New shipment Chrome Chairs	10.50 to 19.00
Really attractive Breakfast Room Suites (all white or natural finish)	66.63 to 99.68
Velour Chesterfield Suites	179.50 to 205.00

HOME FURNITURE CO.
On Fort, Above Blanshard. E 0931

CHESTERFIELD SUITES
$129 M UP
BEDROOM SUITES
$79.50 UP
DINETTE SUITES
$60.50 UP
COUCHES
$79.50 UP
MACDONALD'S LIMITED
1101 Douglas St. Phone E 1171

USED CHESTERFIELD SUITES
THREE-PIECE SUITE with wood arm facing, in very good condition, covered in green velour 89.50
THREE PIECE MODERN SUITE, covered in green mohair all over. This is a wonderful value at 139.50
Both Have Full Spring Construction
McLENNAN, McFEELY & PRIOR LTD.
Established 1859
1100 Government St. Phone G 1111

BETTER-CLASS USED FURNITURE
9 Studio Couches, from $37.50
2-Piece Chesterfield Suite $80.00
2 Walnut Dinette Suites, $90.00 each
Like new
J. M. WILLOWS
708 Johnson Street. G 4424

STANDARD FURNITURE CO.
MANUFACTURERS AND RETAILERS
VIEWFIELD RD. 737 YATES ST.

5-PIECE DINETTE GREEN TRIM, [illegible] Albion stove, chiffonier, linoleum. 7 to 9. 2749 Victor.

40G MUSICAL INSTRUMENTS

ELECTRIC HAWAIIAN GUITAR FOR sale, compact 10-watt amplifier. B 2002.

FLETCHER BROS. WILL BUY YOUR metronome.

MANTEL RADIO, $30. CALL 217 HERald Street.

VIOLINS BOUGHT, SOLD AND REpaired. Hugo Willner, 1116 Broad Street. Phone B 1947.

WILL EXCHANGE 80 BASS PIANO accordion for smaller size, with cash difference. G 1148.

WILL PAY CASH FOR YOUR USED piano. S. O. Cave, 745 View. G 2514.

WOOD'S RADIO SERVICE—FAIRFIELD and Moss. Phone E 3412.

WANTED—USED PIANO FOR CASH. Phone E 7616.

40P RADIO

FOR SALE—CONSOLE RADIO, EIGHT tubes, short and long wave. 170. F 2168.

JUNCTION RADIO SERVICE—RADIO REpairs by expert technicians. B 1623.

RECORD PLAYER WANTED TO ATtach to small radio; must be within reason. Box 8410 Colonist.

SMALL TABLE RADIO, SEVEN TUBE, [illegible] $27.50. G 6013.

WELLS RADIO SERVICE. Phone B 8834. 930 Gorge Road East. Repairs at reasonable cost by expert technician.

WILL PAY CASH FOR SMALL MANTEL radio. Phone G 1808 evenings.

$69 WESTINGHOUSE 6 TUBE LONG and short wave mantel radio. $59. [illegible] 941 Pandora Avenue.

40Q RADIO REPAIRS

ALL RADIOS REPAIRED EFFICIENTLY and prompt. Guaranteed. Call G 3113.

EXPERT RADIO REPAIRS BY EXPERIenced technicians. They are members of the Associated Radio Technicians of B.C. Fletcher Bros. G 7148.

FOR COMPLETE SATISFACTION AND guaranteed workmanship, send your repairs to David Spencer Ltd., specialists in radio services and members of O.R.T. of B.C. Phone E 4141. 611 View Street.

KENT ROACH LTD.—EXPERT RADIO service by skilled technicians and the most modern testing equipment. Phone E 6021. 641 Yates Street.

RADIO SERVICE OF ALL MAKES AND repairs. Best of service. Quick delivery. 834 John Street. G 9352.

40H NURSERY STOCK, PLANTS, ETC.

BRITISH SOVEREIGN STRAWBERRY plants, 100 $1. 1,000 $8. Delivered Victoria. Gordon Head. Keating. G 7306.

CABBAGE, LETTUCE AND CAULIflower plants. Pansies, Rock Roses, Brompton Stocks. All well hardened plants.
BALDWIN'S NURSERY
Cadboro Bay Road
Between Willows Stanley and Uplands
Garage — Phone B 7118

STRAWBERRY PLANTS, BRITISH SOVereign, $1 per 100, $8 per 1,000. Al[illegible] 75R. Gordon Head.

THORNLESS BLACKBERRIES, $1 PER [illegible] 25c. Red strawberries [illegible] hollyhocks, cut flowers, asparagus, shrubs, etc. Low prices. Delivered. B 0421.

BEAUTIFY YOUR GARDEN
WITH HEATHER AND AZALEAS, EVERgreens, Bedding Plants and Flowering Shrubs. See our display in Public Market. Phone Colquitz 94 T.
LAIRMER & SONS
Burnside Road. Strawberry Vale

SPECIAL
DUTCH SETS AND MULTIPLIERS
per lb.
VICTORIA PRODUCE
Corner Fort and Blanshard. Phone E 7015

40R BICYCLES AND MOTORCYCLES

BICYCLES IN STOCK — NEW AND used. Bicycle and outboard repairs. Keys and lock repairs. Harris, 750 Fort. [illegible] 1830.

BICYCLES — ALL SIZES. REPAIRS guaranteed. We buy bicycles and parts. 1238 Government Street. G 0723. We sell.

BICYCLES — ALL SIZES. REPAIRS guaranteed. We buy bicycles and parts. 1238 Government Street. G 0723. We sell.

BICYCLES ALL SIZES REPAIRS GUARanteed. We buy bicycles and parts. 1238 Government Street. G 0723. We sell.

BOYS' MEN'S AND RACING BICYCLES. Completely overhauled and repainted. Apply 1219 Queens.

A Mart for Busy Readers — Property for Sale or Trade

40 FOR SALE—MISCELLANEOUS (Continued)

BOY'S BICYCLE, A 1 CONDITION, $35, or would exchange for bigger bike. Phone O 8744

C C M MAN'S DOUBLE BAR BICYCLE. Excellent condition. Phone E 3020

EVERYTHING IN BICYCLE REPAIRS. Bernard, Ltd. 1410 Douglas. O 5011

... cash. Phone Colquitz 53M

GENT'S C C M 20 IN.-22 IN. BIKE, $20.00. B 3243

INDIAN SPORT SCOUT MOTORCYCLE—A 1 condition, price $375. Apply John Jamieson, General Delivery, Victoria P O

AUTOCYCLE SPECIALIST!

W. J. DAWNE—FAST REPAIR SERVICE. Two autocycles for sale. 1535 Morrison Street

ROBINSON'S
BICYCLE RENTALS AND REPAIRS
CARRIAGES FOR SALE OR RENT
1230 Broad Street, Opposite Colonist
Phone E 6213

1929 HARLEY-DAVIDSON MOTORcycle, in good running order. Can be seen at 449 Quebec Street. $125 or nearest offer

1-CYLINDER 350 C C ENGLISH MOTORcycle. Excellent condition. Phone evenings after 6 o'clock, B 3687.

$28 — BIKE, GOOD TIRES, PAINT, carrier, A 1 running order. O 4384

40L STOVES AND RANGES

A SPECIAL ANNOUNCEMENT TO THE people of Victoria. We will buy or rebuild your stoves, heaters or furnaces, regardless of condition. We also buy tools and hardware. We pay cash and call anywhere, anytime. O 5102

ANYTHING IN STOVES, FURNITURE wanted, regardless of condition. We pay cash for stoves, furniture, ranges, scrap plumbing, machinery, etc. Call us first. Best prices. G 9934

ALL-ENAMEL RANGE, STEEL TOP, waterfront, warming closet, $79.50. Carter's Stove Store, 822 Fort St. E 3511

BABY CARRIAGE AND LARGE-SIZED high chair. Call after 6 p.m. 610 Michigan Street

BOILERS CONNECTED AND STOVES repaired day or night. Phone O 0401

GOOD SIX-HOLE KITCHEN RANGE—Top even, good heaps. $85. 207 Government Street. Phone E 1587

ONE BRANTFORD BAKERS OVEN (gas), pans, etc., for sale. Apply Royal Cafe, Sidney

RANGE CASTINGS FOR MOST RANGES. B.C. Hardware, 75? Fort Street

SOLID OAK FIREPLACE MANTEL AND grates. Phone O 5636

WANTED — 500 RANGES. HIGHEST prices paid. Pedeo's Stove Store, 723 Johnson Street. E 1451.

40O FARM IMPLEMENTS

FOR SALE—ONE McCORMICK ONE-horse mower, one Bain one-horse wagon, one electric fencer, one 7-inch Beatty ball-bearing feed grinder, all in perfect condition. Apply H. Whittaker, East Saanich Road, past Tanner Road

1 BST BOILER 3 FT. x 4 FT., ALSO boiler front and grate bars, suitable for greenhouse. Apply 3410 Lovell Avenue

40X MISCELLANEOUS

ASK US
FOR YOUR GARDEN REQUIREMENTS
SOIL
Now Available—New Well Cultured Highland Top Soil
MANURE
For Limited Time Only, Best-Grade Manure, $6 Load
ROCK
The Rock You Require Delivered to Meet Your Specifications
BLASTING
Stumps Blasted and Hauled Away, References Supplied
ALL WORK AND PRODUCTS GUARANTEED
PHONE COLQUITZ 116M

BICYCLES

A GOOD BIKE FOR MAN OR YOUTH, $19.50. Also one at $19.50. Baby's car seat, $1.75. Tennis racquets $1.25. Six very nice oak leather-seated dining chairs with extension table and leaves, $39.50. Closed all day Wednesday.

GRAY'S USED FURNITURE STORE
318 Burnside at Carroll Phone O 5389

CONNOR-MAYTAG

AUTHORIZED SERVICE ON CONNOR and Maytag washing machines. Repairs on all makes. Expert workmanship. 641 Yates. Phone E 3915

ALL ELECTRIC VACUUM CLEANERS repaired. Parts all makes. Brushes, ... wheels, switches, bags, belts, ... reconditioned. Call ... 3113. 807 Fort.

ALL TYPES OF RUBBER STAMPS manufactured by Robinson Press, opposite the Bay. E 0914

ATTENTION - WRINGER ROLLS FOR ... makes electric washers. Taylor & Co., 620 Fort

ALL MAKES SEWING MACHINES REpaired, parts, needles, oil. Taylor & Co. 620 Fort

ALL MAKES VACUUM CLEANERS REpaired, belts, brushes, etc. Taylor & Co. 620 Fort.

ALL-ELECTRIC CLEANERS—ALL makes. All models. Real bargains. 807 Fort Street.

ABSOLUTELY The Quality Soil, Rocks, manure, cinders, also hauling. ...

A DOUBLE LOAD CINDERS $1.50. CLAY, soil, rock, manure. E ... G 8564

A WILLIAMS ROTO SPRAYER, PERFECT order. $15. B 0100

ALEXANDER FOR THE BEST SOIL. Phone E 5770

A CHOICE OF BRASS SPRAY PUMPS, $2.50 to $4.50. 1471 Broad Street

BATTERY RADIO, 1940 CONSOLE D.C. electric motor, new portable gasoline stove, 16-ft. counter on casters. L. Jacob, 619 Island Highway

CASH REGISTER, HOOSIER KITCHEN cabinet, tailors' sewing machine, new enamel stove. 1415 Government Street

CEMENT STEPPING STONES, CONCRETE foundation blocks. B 3?10 - E 4385

DOMESTIC ELECTRIC PORTABLE SEWing machine, $65. 833 Fort. Monday

DELTA UNISAW PRACTICALLY NEW. Phone O 6054

ELECTRICAL REPAIRS — HAVE YOUR iron, toaster, waffle iron or sandwich toaster repaired now. Expert workmanship at low prices. Hudson's Bay Company, Housewares Department. Phone E 7111

ELECTRICAL SUPPLIES — FIXTURES, contracting, repairs to ... stoves, hotplates and other appliances. H. D. Mainwaring & Co., 738 Fort Street. Phone G 7071

ELECTRIC SEWING MACHINE FOR rent weekly or monthly. Taylor & Co., 620 Fort

ENGAGEMENT RING, NEW SMALL diamond. $25 cash. 1030 Mason. E 0520

EARWIG BAIT

FRESH STOCK ... THE STANDARD Seed Co., Ltd., 846 Fort Street. G 1016

FOR VENETIAN BLINDS AND SUPPLIES. Pacific Venetian Blind Co., 1113 Fort

HIVES OF BEES FOR SALE, $14 UPwards. Mrs. Reilly, Reilly's Crossroad, Saanichton. Phone Keating 135M

GENT'S DIAMOND RING FOR SALE, $100. Phone ... week-days ...

GOOD CLAY FILL. NO CHARGE. Empire 6167

HUPRAND BREAD MOULDER—EXCELlent shape. Apply Box 814 Colonist

HOSPITAL BEDS, WHEEL CHAIRS FOR rent. 2818 Douglas. E 2766

LAWN BOWLS, $16. E 0581

MONAMEL—THE MODERN INTERIOR finish. For floors and woodwork, walls and ceilings, in bathrooms and kitchens or wherever extreme durability is desired. It is heatproof, scratchproof, alkali-proof and waterproof. Universal Paint Store, 1405 Douglas Street. E 0016

MURESCO FOR WALL AND CEILING decoration, complete stocks. Andrews Paints, Ltd., 711 View St. G 4111.

40 FOR SALE—MISCELLANEOUS (Continued)

MANURE, CINDERS, SOIL AND CLAY fill for sale. P.D.Q. Express. E 1535

ORCHARD SPRAY PUMP, WINDMILL, fence, feed grinders. E. Goddard, Sidney. Phone 16

RENT A SINGER ELECTRIC SEWING machine by the month. Phone B 5012. Singer Sewing Machine Co.

RUBBER STAMPS QUICK AT DIGGON'S

SINGER TREADLE SEWING MACHINE and attachments, perfect condition, $54.50. Electric Hotpoint percolator, like new, $7.50. Phone G 5463

SPECIAL—MANURE, $7.50 PER YARD, 6-yard lots only. B 4434.

SMALL CRIB AND MATTRESS IN EXcellent condition. Phone B 0103, after 4

WILSON'S ECONOMY FURNITURE — Moffat gas range, $32.50; almost new baby buggy, $16. Phone O 5610

WASHING MACHINE REPAIRS
Let us keep your washer in perfect operating condition. We maintain a complete up-to-date washing machine service department and carry a good stock of wringer rolls for all types of washers.
McLENNAN McFEELY & PRIOR LTD.
Established 1859
1400 Government St. Phone G 2111

41 WANTED—MISCELLANEOUS

A REPUTATION FOR PAYING HIGHEST prices for rags, bottles, tools, stoves, furniture, or anything you wish to dispose of. We call anywhere, any time. B 3029

ALL YOUR OLD FURNITURE, TOOLS, radios, bottles, rags and useful things. Good prices paid. B 0190 E 0343. We call.

ALL TANK-TYPE VACUUM CLEANERS. Best prices paid. G 3113

GOLD AND DIAMOND BUYERS
BRING THOSE DIAMONDS FOR CASH—on the spot—or high trade-in value—together with your other gold jewelry. Special attention to mail orders. ROSE'S LIMITED, 1317 Douglas St., Victoria, B.C.

CASH for old office furniture and equipment. Disseo's, 1300 Block Gov't.

CASH FOR TYPEWRITER IN GOOD condition. Box 854, Colonist

IF YOU WISH TO DISPOSE OF YOUR furniture etc., antique or modern, consult us. We either buy outright or sell for you. Fred Smith & Co., Auctioneers. G 4613

LARGE CLEAN METAL TRUNK FROM private party. Garden 6074

PULPWOOD WANTED — ANY quantity. Spruce, Hemlock or Balsam. Call, write, or phone for specifications.
SIDNEY ROOFING & PAPER CO LTD
Phone E 4131

WE BUY SHEFFIELD PLATE, OLD china, antique furniture. Will pay extra good prices for old sterling. Century Arts Shop, Government and Yates. E 3325.

WE BUY ESTATES OF JEWELRY AND antiques, large or small. K. A. McLeod Co., Ltd., the Old Gold Shop. G 2724

WANTED — MAN'S LIGHT CRICKET bat, good condition, reasonable price. Phone B 0090

WANTED — MEN'S USED CLOTHING. Best prices paid for men's suits. B 7825

WANTED—A SEWING MACHINE. ALL cash if suitable. Phone E 6410

WANTED — DROPHEAD SEWING MAchine, any shape. Box 762 Colonist.

WANTED — 8MM MOVIE CAMERA. Phone E 0762

WANTED — USED FURNITURE. Holland Bros. 824 Fort. E 0012

WANTED—FISHING TACKLE. E 6506.

WANTED TO BUY, CURTAIN STRETCHers. Phone O 8896

41A SWAPS

WILL TRADE MY MEDIUM-SIZE BICYcle for larger one. E 1402

42 POULTRY AND LIVESTOCK

42A POULTRY AND SUPPLIES

ATTENTION, EGG SHIPPERS! FARM Produce Company, 618 Pandora Avenue, Victoria, we're to increase egg shipment. We pay freight on case lots and over. Cheques mailed every week. Ship by freight direct to us. G 5875

AVOID DISAPPOINTMENT, ORDER Hampshire or Leghorn chicks now, also started chicks. Breeders Government approved and blood tested. J. L. Lane, Wayside Farm, Cedar Hill Crossroad. E 8208

BUFF ROCKS AND HAMPSHIRE HATCHING eggs, $1 setting. Barnes, 1305 Tattersall Drive. E 4110

EGGS GRADE A LARGE BROWN, 26c. Oldfield, Prospect Lake

CHICKS

FOR BEST RESULTS ORDER OUR ... from this noted breeding plant.
L. P. BOLLY
Lakeview Poultry Farm
Westholme, B.C.
VARIOUS BREEDS
Write now for catalogue and price list, which contains information on the care of poultry

NEW HAMPSHIRE HATCHING EGGS from selected stock, $1.00 setting. ... Market Wed and Sat.

WHITE ROCK AND NEW HAMPSHIRE chicks ready for delivery. W. W. Seymour, Duncan, B.C.

WANTED, A SETTING OF DUCK EGGS, one setting of turkey eggs and one setting of Black Giant hen eggs. B 1724

NEW HAMPSHIRES
And
WHITE PLYMOUTH ROCKS
Blood-Tested Stock — Order Now for Immediate Delivery
WESTWOOD POULTRY FARM
W. W. Seymour Duncan, B.C.

25 BIG LAYING CHICKENS FOR SALE, $1.50 each. Phone O 6051

42B HORSES

TWO HORSES, ALSO GOOD SET ... and farm implements for sale. Turner, Keating 8M

42C CATTLE

FOR SALE, 6 GALLON JERSEY, FRESH ... calf ... Saanichton Rd.

FOR SALE, YOUNG FRESH COW WITH heifer calf. 1708 Knight Avenue

WANTED, BULL ABOUT EIGHT months old. J. J. ... E 0990

42D SHEEP

FOR SALE—10 EWES AND LAMBS. BOX 102, Duncan, V.I.

42F DOGS

DOGS AND CATS BOARDED. MRS. H. W. Mellish, Mount Douglas Crossroad, on 3½-mile circle. Phone Albion 43-T

CHOICE REGISTERED SCOTTISH TERrier puppies. ... Price $25. Victoria-Alaskan Kennel, White Rock ...

TEDDY BEARS, DUTCH ... puppies, distemper immunized ... Burnside, half mile past Helmcken.

42R RABBITS

TWO ONE-YEAR-OLD DOES AND FOUR young rabbits. Phone E 7736

42 POULTRY AND LIVESTOCK (Continued)

42E PIGS

FOR SALE—YOUNG PIGS. PHONE BELmont 38 W

42X MISCELLANEOUS

A GOOD STOCK SADDLE FOR SALE. Phone Albion 43 M

... boat valves. Grandview Sheet Metal Works, Ltd. ...

P.D.Q. EXPRESS AND MOVING. LIVEstock hauling. Wanted, light horses. E 1535

PLOUGHING — Lots, Gardens, Acreage; also leveling. Ford tractors. E 9801

PLOUGHING, DISCING, CULTIVATING. Ferguson outfits. Fenton, Keating 82F

46 HOTELS

STAY AT THE BEVERLEY HOTEL where you will get a nice, warm, cosy room. You can always get one.
Come and See—734 Yates Street
NEXT DOOR TO EVERYTHING IN TOWN
STRICTLY FIRST CLASS

THE GUEST HOUSE
1052 Newport Avenue
Oak Bay
Weekly and Monthly Rates
Cuisine
Accessible to Golf Links and Beach
Bus Line Bus Direct
PROPRIETRESS, MRS. SCOTT — G 0236

47 ROOM AND BOARD

ACCOMMODATION in Very Comfortable private home, officers only. B 3774

BOARD AND ROOM, MEN PREFERRED. $9.75 weekly. B 0780. 808 Craigflower Road

COMFORTABLE ROOMS, SINGLE OR double. Breakfast served. ... 614 McClure

CLOVELLY GUEST HOUSE — SELECT accommodation, dining-room. Mrs. Oennum. B 3227.

ROOM AND BOARD IN QUIET COMfortable home for working men. Phone B 3212

ROOM AND GOOD BOARD, QUIET place. B 3120. 1137 Oscar Street

ROOM AND BOARD FOR WORKING girl in quiet home. O 7356

ROOM AND BOARD FOR TWO MEN TO share. Phone E 2215

48 ROOM AND BOARD WANTED

WANTED, FOR MAY 1, ROOM AND board in quiet home for elderly lady, ground floor preferred. Box 864 Colonist

49 ROOMS TO RENT

49A FURNISHED

CLEAN, WELL-FURNISHED DOUBLE bedroom, close in, suit one or two business gentlemen. Box 965 Colonist

FURNISHED BEDROOM, BREAKFAST IF desired. Suit business girl. B 1747

49B UNFURNISHED

ONE LARGE UNFURNISHED ROOM, close in, suitable for working man or woman. Box 8885, Colonist.

SLEEPING ROOM FOR ONE, 818 Con... Avenue, Esquimalt

50 ROOMS WANTED

WANTED — URGENT
SLEEPING ROOMS, BOARD AND ROOM, HOUSEKEEPING ROOMS, APARTMENTS, HOUSES
EMERGENCY SHELTER REGISTRY
Fifth Floor, Belmont Bldg E 3117

51 HOUSEKEEPING ROOMS

FURNISHED DOUBLE BEDROOM WITH use of den and fireplace, also kitchen privileges. Central Esquimalt. Phone O 8587

HOUSEKEEPING ROOM, ADULTS, CENtral. 874 Balmoral Road

LANDLORDS MAY RENT FAMILY quarters in Victoria and district only to persons presenting either a PERMIT or an AUTHORIZATION. Applications for permits or authorizations are made by tenants to the Emergency Shelter Administration.

TWO-ROOM HOUSEKEEPING SUITE. Suitable for businessman or lady. Call evenings. ... Courtney Street

51A FURNISHED

AT 1118 PANDORA—WELL-FURNISHED room, furnace. G 5810

AT 1036 STANLEY, SINGLE ROOM, VAcant, cook stove

BRIDGEVIEW HOTEL, 1605 STORE ST. Sleeping and housekeeping rooms.

FOR ONE OR TWO MONTHS, QUIET, bright front room, gas ... 307 Government Street

LARGE FURNISHED HOUSEKEEPING room, kitchenette, suit quiet couple. 1?02 Fort. E 3661

SINGLE HOUSEKEEPING ROOM. 1631 Quadra Street

VACANT—TWO OR THREE FURNISHED housekeeping rooms for responsible couple. Low rent in return for light duties. Write full particulars. Box 9016 Colonist

1153 YATES STREET — FURNISHED light housekeeping room to rent. E 5500

52 HOUSEKEEPING ROOMS WANTED

PETTY OFFICER, WIFE AND SEVEN-month ... require two semi-furnished housekeeping rooms. Have two bedroom furniture. Phone G 1306

52B UNFURNISHED

QUIET BUSINESS LADY WISHES UNfurnished room, central, permanent. Box 808 Colonist

53 FLATS AND APARTMENTS TO RENT

TWO OR THREE-ROOM FURNISHED suite, suitable for young couple or two business girls, available May 1. Box 846 Colonist

TWO-ROOM SUITE, FRONT ROOMS ... available now or May 1. ... Street

UNFURNISHED VICTORIA WEST ... three rooms, business couple or war workers desired, references. Box 782 Colonist

UNFURNISHED SELF-CONTAINED TWO rooms ... Quiet couple ...

VERY WELL FURNISHED FOUR-ROOM apartment, one bedroom ... Oak Bay waterfront, May 1. Adults only. No pets. ... Apply Box 841 Colonist

VERY WELL FURNISHED ... apartment ... Adults only. No pets. ... References required. ... Apply Box 814 Colonist

100 NOTESHEETS AND ENVELOPES with name, address, $1.50 ...

54 FLATS AND APARTMENTS WANTED

QUIET YOUNG COUPLE URGENTLY need unfurnished house or apartment. Husband returning from overseas. Do not smoke or drink. No children. Have permit. Box 741 Colonist

WANTED—SMALL FLAT OR SUITE FOR old lady and companion, two bedrooms, bathroom and small room for kitchen. ... Box 79A Colonist

WANTED—UNFURNISHED SUITE WITH private bath, ... married couple. References. Not over $30. E 6010 mornings

WANTED—UNFURNISHED FLAT FOR two ladies, quiet. Phone O 3030 before 9.30 a.m.

YOUNG COUPLE, NO CHILDREN, BOTH working, ... Box 900 Colonist.

56 HOUSES TO RENT

McILWAINE BROS. TRANSFER, LTD.—Furniture and piano moving, long distance removals, heavy hauling, storage, crating. 1612 Wharf. E 5341

SOOKE: COMFORTABLE SIX-ROOMED residence, three-piece bathroom, electric light, one acre, good garden, semi-furnished. Will give lease to April 1, 1946. No children under 16. Alfred Carmichael & Company, Ltd., 1218 Broad St. G 7301

56A FURNISHED

A MODERN FULLY FURNISHED BUNgalow with the exception of linen and silver, in the Queenswood district. Excellent location. Would lease to reliable tenants. $80 per month.
PEMBERTON, HOLMES LTD.
625 Fort Street Phone G 8124

56B UNFURNISHED

HEANEY'S (EST'D 1890) — MOVING, packing, storage. Phone G 1194. Let us explain our service

57 WANTED TO RENT—HOUSES

HOUSE WANTED, BRENTWOOD VICINity. Have permanent job. Year lease preferred. Box 6308, Colonist.

57A FURNISHED

JUST OUTSIDE RESTRICTED ZONE, furnished home for officer's wife and two small children. Would be permanent tenant. Phone O 8703

SOOKE DISTRICT, TWO-ROOM FURnished cottage, immediate occupancy. C. W. Cook, R.M.D. No. 2, Victoria.

57B UNFURNISHED

WANTED — UNFURNISHED 3 OR 4-room house, reliable tenant. E 6430

WANTED TO RENT, FAMILY HOME, before June 30, references. E 8508

58 OFFICES, STORES, HALLS TO RENT

BALLROOM FOR RENT—REASONABLE rates. Parties, dances, weddings or meetings. Phone G 0286

59 TO RENT—MISCELLANEOUS MISCELLANEOUS

BUTCHER SHOP FOR RENT, EQUIPPED. Phone O 6131

A SMALL Electric Concrete Mixer for rent. $2.50 daily. O 8284. 821 McKenzie

61 SUMMER RESORTS

ALLEN'S Beach Auto Camp, Shawnigan Lake: 6 fully furn. cabins, open all year. Boats, fishing, safe bathing. Sunning

RESORT, HOTEL RESERVATIONS, UP-Island, Vancouver, Seattle. Victoria Travel Bureau, Strathcona Hotel. B 3822

WEEK-ENDERS ATTENTION! — FURnished cottages. Phone 86 X, Ganges, or write C. Horel

61A COTTAGES AND CAMPSITES

WANTED—A SUMMER COTTAGE FROM May 16 to September. Box 765, Colonist

65 AUTOMOBILES

A FENDER AND PAINT REPAIR JOB expertly done at MOONEY'S BODY SHOP. 914 Cormorant Street. Phone B 5012

AUTO SALES FINANCED—H. W. MILLER & Co. 1210 Broad Street.

FOR AUTO TOP LEAKS OR CUSHION repairs, baby buggies recovered, see Ernie Pentiers. Phone B 4615

ENGINE AND BODY WORK
GENUINE G-M PARTS, BODIES, fenders, painting, welding, simonizing, electrical work, motor tune-up. Latest equipment. Trained personnel.
WILSON & CABELDU LTD
805 Yates St Phone E 1197
AND OAK BAY GARAGE

65A FOR SALE

CAN YOU USE CASH?
SELL US YOUR CAR
DAVIS MOTORS LTD
Buick and Pontiac Cars
G M C Trucks
Fort Street at Quadra Phone G 8154

ENGINE RECONDITIONING SPECIALists. Get our prices. Complete job rebore, install pistons, pins, rings. New-engine performance. Beer on gas and oil. CHET DOWMAN GARAGE—724 JOHNSON

FOR SALE—1930 ESSEX COACH. GOOD running order, five good tires, serial No 1000042. $150. N. J. Grassa, 2831 Nanaimo Street

USED CARS
BOUGHT, SOLD AND EXCHANGED
JAMESON MOTORS, LTD
740 Broughton Street
Studebaker — Hillman — Hudson

DO YOU NEED
An 8 Cwt. or 15 Cwt. TRUCK?
We Will Have 30 or More
ARMY TRUCKS LATER THIS MONTH
Call In or Phone G 6177
NATIONAL MOTOR CO., LTD
819 Yates Street

AUTOMOBILE FINANCING
Conditional Sale Agreements Discounted. Rates Reasonable. Quick Decisions
ISLAND FINANCES, LTD.
1113 Broad Street G 7171

1927 ONE-TON DODGE TRUCK, overhauled, fair tires, $115; hydraulic hoist, large motors, power take-off and universals. 1934 Ford 1½-ton truck with platform body, ... good tires, $175. Clark's Auto & Truck Parts, 931 View

MASTERS MOTOR CO. LTD
PAYS CASH FOR USED CARS
Save half your coupons by trading your ... car in on this 1934 Willys sedan — ... good shape and gives up to 35 miles per gallon.
Repairs to All Makes
MASTERS MOTOR CO. LTD
915 View Street Phone B 3341

See the Musical Review
HITS WITH MISSES
Sponsored by Victoria Lions Club
ROYAL VICTORIA APRIL 27-28
8.30 P.M.
BEGG MOTOR CO LTD
865 Yates Street

1931 PONTIAC COUPE, GOOD mechanical condition, excellent tires. ...
THOMAS ATKINSON GARAGE
911 Vancouver Street
Phone E 2111

... NASH AMBASSADOR SEDAN ... 1936 AIRFLOW CHRYSLER SEDAN ... SEDAN ... SPECIAL 1931 PONTIAC ... Good tires. $350
Can be seen at 1801 View Street
A B C AUTO PARTS LTD
Phone ...

1929 PLYMOUTH SEDAN WITH ... Harper Road ...

1928 INTERNATIONAL 1-TON, dual wheel truck, running good. $750 or offer, trade. Phone O 3780, no Sunday calls.

65 AUTOMOBILES (Continued)

1938 SINGER PANEL DELIVERY. Excellent condition, good mileage. Trade and terms. 908 Yates St. E 1632

$275—1930 CHEVROLET SEDAN, serial No 364389, good tires. A. Abbott, 1710 Bank. Phone B 3518

65B WANTED

... WANTED FOR CASH ... Motor Co. ... E 3541

ANY LATE MODEL CAR WANTED, SEdan preferred. Top price. E 8842

A LATE Model Sedan Wanted for Essential work. Top price. Ferriday. E 6353

ALL CASH FOR CAR, 1936 OR LATER preferred, private. E 7324

CARS and Trucks in Any Condition wanted for wrecking. Best cash price paid without delay. Parts of all kinds for sale. W. Frank Cameron, 953 View. E 8033

I WILL PAY HIGHEST CASH PRICE FOR good car, 1935 or later. B 1654

WANTED—USED OR OLD RADIATORS. Highest prices paid. Victoria Radiator Works, 946 Fort Street. O 7710

WANTED—LATE-MODEL CAR. I HAVE a 1937 de luxe sedan as part payment and cash. B 3634

WANTED — 1935 TO 1936 COUPE IN good condition. Cash. Phone B 8260

WHEN YOU SELL
YOUR CAR—
WHO WILL GET IT?
Here YOU will get top ceiling price, ALL CASH, and we take care of all Government regulations. AND we guarantee that we in turn will resell your car only to someone who really needs it for essential wartime use.
WILSON & CABELDU, LTD
825 Yates E 1107

ALL MAKES OF CARS WANTED
ANDERSON'S GARAGE
727 Johnson St Phone G 6424

67 BOATS AND LAUNCHES

CANOE OVER 14 FEET, CENTRE BOARD, mast, outriggers, oars, paddles, etc.; $75. Box 9030, Colonist.

FOR SALE — BRIDGE DECK MOTOR cruiser in new condition, fully equipped. For further particulars Box 8701, Colonist.

IN STOCK, KUILS ELASTIC SEAM compositions, glues, cement and preservatives. Ship Chandlers (McQuade's) Ltd

SIX-CYLINDER PONTIAC BOAT MOTOR, propeller shaft 1¼-in., copper pipe. After 4.30, 821 Kingston Street

UNIVERSAL MARINE ENGINE AVAILAble in all horsepowers. Delivery dates May-June. Send for bulletin on prices. Canadian Fairbanks-Morse, Victoria

WANTED — SNIPE CLASS SAILBOAT, with sails. Phone B 1994

74 TIMBER BROKERS

74A TIMBER WANTED

WANTED
FIR PILING, ALL LENGTHS 60 TO 150 ft. Top ceiling prices paid. For specifications and prices apply Canada Creosoting Co. Ltd., P.O. Drawer 2400, North Vancouver. Phone North 1431.

WANTED—TIMBER FOR CASH OR ON stumpage. Box 123, Colonist

75 BUSINESS OPPORTUNITIES

DELICATESSEN, IDEAL LOCATION IN good business section. Rent $25. Present turnover can be doubled. Price $3,500 includes stock and complete fixtures. No agents. For appointment Box 869 Colonist. Give phone number

GROCERY STORE IN GOOD UP-ISLAND town, clean stock, good quarters, doing $3,000 a month, can be increased. Building leased. Stock, goodwill and some equipment, $5,000, walk in, walk out. Box 603 Colonist

GOOD ROOMING HOUSE, JAMES BAY district, showing net return of over ... Price $3,500, which includes building and furniture. Owner forced to sell. Box 756 Colonist

OFFERED FOR SALE TO LOCAL RESIdents who are eligible to occupy under Emergency Shelter Regulations. Country General Store with stock and buildings, situated on Saanich Peninsula. Price, $16,000 cash. Box 557, Colonist

75A BUSINESSES WANTED

IS YOUR BUSINESS FOR SALE? LIST with us. Experienced, reliable. Dalby & Co., Ltd. 634 View. E 6241, eves. E 7532

WANTED TO PURCHASE FOR CASH—Beauty parlor fully equipped. Write giving location and full particulars. Box 639 Colonist

WANTED — APARTMENT, WITH SELF-contained suites. $3,000 cash and all ...

78 EXCHANGE—REAL ESTATE

EXCHANGE VANCOUVER HOME FOR Victoria home. Five rooms, Cape Cod bungalow, four rooms and ... main floor, one basement room. Valued $5,500. Call G 1728

FOR SALE OR TRADE, TWO-STORY building ... containing five-room modern apartment. Main floor equipped with practical wood working machinery. Good opportunity. P.O. Box 181 ... B.C.

78 HOUSES FOR SALE

OAK BAY
(Nicely Situated)
A HOME IN SPLENDID CONDITION—Living-room with fireplace, also den with fireplace. Besides usual rooms there is a washroom and toilet downstairs. Four rooms up and used as kitchen with electric range. Basement and furnace. Early possession $5250

FORT STREET
(O. Mile Circle)
WELL-CONSTRUCTED HOME, FOUR rooms down and two up. All rooms ... with fireplace in living-room. Extra plumbing. Cement basement, furnace and garage. Suitable as family home or as rooms. Large lot and nice garden. Near lane. Owner occupied. Early possession $4300
RALPH R. WILSON
308 Pemberton Bldg Phone E 9012
Evenings O 3600 Mr Boyd

GOING GOING!
AND WILL SOON BE GONE THIS smart-looking ... room bungalow ... condition with ... basement and furnace. ... Don't be disappointed ... may be too late. $2,800 cash handles
A. E. GUNN
...

A COMFORTABLE BUNGALOW OF ... basement, furnace, garage, Venetian blinds, hot water heated greenhouse, nice garden. Close to ... near Quadra bus ... One-half cash. ... No agents. No Sunday ... Phone G 7790

BUNGALOW, SIX ROOMS AND BASEMENT ...

CORDOVA BAY — FIVE-ROOM BUNGALOW ... PRICE (reduced) $5000
(Immediate Possession)

FAIRFIELD — ... $5750 ... on terms
LANGLEY REALTY CO
219 Central Building E ...

WHITE STUCCO BUNGALOW, FIVE rooms, two bedrooms ... 2740 Victor.

78 HOUSES FOR SALE (Continued)

HALF-MILE CIRCLE
FIVE-ROOM BUNGALOW WITH ATTIC space, basement, garage, furnace. Near school, bus line. Quick possession. $2,350 handles. Price $4500

GORGE—CENTRE
FOUR ROOMS AND LARGE SUNROOM ... fireplace, pantry and sink. Hot water heated. Cement basement. Garage. Some nice fruit trees and chicken house. Near bus and shopping centre. Lovely street. Phone us for appointment ... quickly. Price $4500

NORTH—CITY—MILE CIRCLE
SEVEN-ROOM FAMILY HOME. FIVE down, two upstairs. On transportation. Large cement basement, good furnace, garage. Good home for working men. (Can buy extra lot.) Price $4000

OAK BAY LOT
GOOD LOCATION, SOUTH OF THE Avenue. 50 x 120, near school and bus. Situated amongst good homes. Phone us. Price $500
CYRIL BUHLIN
730 Bank of Toronto Bldg E 1032

FOR SALE—BUY THIS COSY LITTLE home outside of the congested area and relax. No permit needed, cool and quiet. Four-room modern house furnished, ready to move in. Light and water, on one acre of good ground, 16 fruit trees, flowers and shrubs. Near good bus service. River Road, Milnes Landing. Box 9457 Colonist.

GORGE — 4-ROOM BUNGALOW, FIREplace, kitchen with built-in cupboards, 3-piece bath, garage and large fruit garden, chicken house. $3,000. $2,000 cash handles it, reduction for cash. Possession June 1. E 7400 or Box 749 Colonist

DELIGHTFUL
IN 2½-MILE CIRCLE LOVELY STUCCO bungalow with 1,000 feet of floor space. Fine large living-room, open fireplace, hardwood floors, master bedroom, smaller bedroom. Lots of cupboards and closets, four-piece Pembroke bathroom, good-size cabinet kitchen, cove ceilings, tile sink, breakfast nook, Venetian blinds. Closed entrance porches front and back. Nice extra room in full basement, furnace, garage. Summer house. ½-acre lot, fully improved, chicken house. Altogether a perfect property. $3,000 cash. Price $6000

OAK BAY
LOVELY LOCATION SOUTH OF AVEnue. Almost new well-designed stucco bungalow of six rooms. Living-room 30 x 16, charming open fireplace, dining-room, fully modern cabinet kitchen, gas; master bedroom, another large bedroom, four-piece Pembroke bathroom, entrance hall and through hall to kitchen. Hardwood floors. Lots of cedar-lined closets. Closed stairway to one large bedroom up. Trunk room, 1,000 feet of floor space. Garage in full cement basement. Laundry. Workroom. Pipe furnace. Beautiful grounds. Finished in every respect. All one could desire. $2,500 cash handles. Price $7500
H. G. DALBY & CO LTD
634 View St., E 6241 Evenings, E 7020

NINE-ROOM HOUSE AT CORDOVA BAY with bath, hot and cold water. Immediate possession. Apple trees and lots of small fruit. G 8461

NEW BUNGALOW, SIX ROOMS, FAIRfield, $6,100, terms. Phone B 1081

OWNER LEAVING CITY — FIVE-ROOM modern bungalow, well built, off Dominion Road, large lot well fenced, excellent peach and cherry trees, good garage. Further particulars, contact owner. Box 875, Colonist

RICHMOND ROAD, NEAR UNIVERSITY School, large modern stucco residence including five-room flat, occupancy now, $11,500. E 0867

A GOOD FAMILY HOME
SEVEN ROOMS AND BATHROOM IN spotless condition. Full cement basement, furnace, laundry tubs, extra toilet, garage. Fireplace, entrance hall, a lovely large living-room, full-size dining-room, good plumbing fixtures, etc. Close to street car, school, stores, etc. Fairfield-Foul Bay district, with sea and mountain views.
PRICE $4750 TERMS
One-half cash, balance arranged. Discount for all cash

SIX ROOMS AND BATHROOM
With basement, furnace, fireplace, etc.
PRICE $3995 HALF CASH
(Immediate Possession)
L. M. NOREVEAR & CO
110 Union Bldg., 612 View St. G 5041

SEAFRONT NEW FOUR-ROOM BUNGAlow. Living-room, fireplace, two bedrooms, Pembroke bathroom, kitchen, garage. Lot 75 x 83. Sandy beach. Unparalleled sea view. Boating and fishing at your door. Price, on terms $5250

FAIRFIELD, CLOSE TO PARK—APARTment house, six suites. Hot water heating, good. Fully furnished, except owner's suite. Revenue $130 per month. Very easy terms. Price $7750

GORGE—CLOSE IN. FOUR-ROOM BUNgalow. Living-room, fireplace, two bedrooms, cabinet kitchen, three-piece bathroom, garage. Nice garden. $2,000 handles. Price $3900
EDWARD SPENCER & CO
308 Sayward Bldg Phone E 3724

APARTMENT BLOCK
SITUATED IN BUSINESS DISTRICT, consisting of ... self-contained suites in good shape. Outside requires painting. ... $118 monthly. Exclusive listing. Price $4250
FLEMING GARDNER & CO.
1207 Douglas Street Phone G 7741

SNAP! CALL ... IF YOU WANT A real buy on Richmond Avenue. Price arranged ...

MODEST HOMES AT MODERATE PRICES

WEST OF DOUGLAS, GOOD ELEVAtion, near schools and transportation. Five rooms, modern, and basement. Value plus. $4000

SAME DISTRICT, FOUR ROOMS, MODern, no basement. Occupancy one month. $3600

AGAIN, SAME DISTRICT, FOUR rooms ... Basement, furnace, garage. Lovely view. For immediate sale. Only $4800

THIS IS NICE IN THE FERNWOOD DIStrict. Living-room, fireplace, four-piece bathroom, front bedroom ... kitchen and dinette. Garage and ... garden. Better hurry ... Some terms. $4200

JUST WEST OF QUADRA IN NICE DIStrict of good homes. Five rooms, full basement with garage and furnace. No repairs or decorating needed. Price $3700

For Others See My Display Ad
LUMBY
Pemberton Bldg Phone B 1101
(Up One Flight) Res O 7582

WATERFRONT, IMMEDIATE POSSESSION ... $15,000 depending on acreage. Phone owner, evenings E 6117

$7900 BEAUTIFUL NEW STUCCO home situated ... Large living-room, dining room and full ... floors. Bedroom has Pembroke bath ... shower ... Early possession.

$1750—SAANICH, CLOSE TO BUS ... See A. ...
EMPIRE REALTY CO. LTD.
Member Real Estate Board of Victoria
... Broad Street ...

$1750 DOWN CUTS 4-ROOM COTtage ... Price ...

78 HOUSES FOR SALE (Continued)

8-ROOM SEMI-BUNGALOW ON TWO lots. Situated just inside Saanich, near car and bus line. Five large rooms downstairs. Upstairs suite rented to reliable couple. Cement basement with furnace. Immediate possession of lower five rooms. Price $4,500, or with five rooms furnished, $5,500. Phone E 0067

$2950—OWNER OCCUPIED. IDEAL ... Cash payment ... and painted. Easy terms. G 6484 morning

78 WANTED TO BUY—HOUSES

COTTAGE suitable for one person, near transportation; plumbing and electricity. Available in June. Box 6603, Colonist.

CASH BUYER WOULD LIKE GOOD home in good locality. Box 916 Colonist

IF YOUR HOME FOR SALE? LIST WITH old-established firm H. G. Dalby & Co. Ltd. 634 View. E 6241 eves., E 7532

LISTINGS APPRECIATED — BUNGAlows, cottages, any district.
PEMBERTON, HOLMES, LTD
625 Fort Street G 8124

MUST MOVE—HAVE CASH FOR modern bungalow. Good locality. Box 836 Colonist

MUST MOVE, HAVE CASH FOR MODern bungalow, good locality. Box 909, Colonist

URGENTLY NEEDED—BUNGALOWS. Have buyers waiting for small homes in Saanich and Fairfield. Your listing will be appreciated.
If You Want Action See Me
LUMBY
111 Pemberton Bldg Phone B 1101
(Up One Flight) Res O 7582

SELL IT NOW!
WANTED—MODERN HOMES AND farms. All districts.
PAGE & SNAPE
1019 Broad Street Phone B 1613
Evenings, E 8883

WANTED BY WIDOW FOUR-ROOM modern house. Must be reasonable and close in for cash. Box 841 Colonist

30 DAYS POSSESSION—WELL-BUILT 5-roomed bungalow, Quadra district. Cement basement, furnace, garage, good garden. Near transportation. $2,900 half cash. Phone B 5420

5-ROOMED WELL-BUILT BUNGALOW, city. Large lot, moderate taxes, good transportation, garage. $3,500. Box 150, Colonist

80 PROPERTY FOR SALE

A LOVELY BUILDING LOT ON CHAMberlain Street, within half block of Oak Bay car line. No rocks or clearing to be done. Sacrifice $400. Owner, E 0172

ALBERTA AND SASK. FARMS FOR sale or trade. No obligation. E 4543.

GOOD RESIDENTIAL LOTS, CLOSE IN, excellent location. E 7538.

SMALL BUSINESS LOT, DOUGLAS ST., close in. 1800 Gladstone. E 2846

TWO BEAUTIFUL BUILDING LOTS, corner Brighton and Maddison, Oak Bay. One block from Oak Bay car line, within city. For quick sale will take $800 for the two. Owner. E 0390

TWO ACRES WITH TWO-ROOMED house, city light, on transportation. Quick possession. Corner Gladstone and Hughes Road, Saanich

TWO AND ONE THIRD ACRES: ONE acre cultivated, one acre orchard, one-sixth acre natural trees. Close to sea. E. Goddard, Sidney. Phone 16

SEAFRONT ESTATE
25 ACRES, APPROXIMATELY 20 IN virgin forest, 4 acres in orchard and garden. Bungalow of 5 rooms, open fireplace, 3-piece bathroom. Drilled well 80 feet in rock. Own electric plant. Approximately 1,600 feet picturesque seafront, boathouse and sheltered anchorage. Good salmon fishing. Price $7150
Exclusive Agents
ALFRED CARMICHAEL & CO., LTD
1218 Broad Street Phone G 7301

TWO LOTS ON FORSHAW ROAD, Gorge district. Apply 30 Pilot Street

COLWOOD
17 ACRES OF FARMLIKE LAND, LONG road frontage with corner. Comfortable four-room cottage, all conveniences, half acre of nice garden, plenty of ... if desired. Would be ideal for chicken raising. Price $5000
JOHN GREENWOOD
1241 Broad Street

81 PROPERTY WANTED

COUNTRY PROPERTIES WANTED — Genuine buyers waiting for small and large properties. Send or phone in your listing. F. D. McTavish, 807 Fort Street

86 FARMS FOR RENT

160-ACRE FARM FOR RENT — GOOD home, ... electric light plant and water supply ... Alfred Carmichael & Co. Ltd., 1218 Broad Street. G 7301

NOTICE OF CANCELLATION OF RESERVE

NOTICE is hereby given that the Reserve established under authority of Order-in-Council No. 1861, approved December 9th, 1941, notice of which was published in the British Columbia Gazette of December 18th, 1941, is cancelled in so far as it relates to ... 18 of Section 79, Metchosin District, containing 5 acres.
H. CATHCART
Deputy Minister of Lands
Department of Lands and Forests,
Victoria, B.C.
March 21st, 1945

OFF CAREY ROAD
QUICK POSSESSION. Five-room bungalow. Space for one more small room. Storage in full cement basement. Hot air furnace. Price
$3150

NORTH QUADRA
QUICK POSSESSION. Five rooms. Hot water heating. Two lots. Garage. Fruit trees and shrubs. Near ... This property ... located in a ... residential area and can be handled with $1,000 cash. Price
$4700

KING REALTY
INSURANCE AGENTS
1130 GOVERNMENT ST E 7131
EVENINGS
Mr. Stratton G 7531 Mr. Forman E 7276
Mr. King G 3968

22 ACRES IN SAANICH
Approximately ... under cultivation ... ready for this year. Private quarters. Excellent water supply. Low taxes.
$3500
2½ ACRES
Residential property, ten minutes from the sea. Beautiful building spot. Only
$425
R. H. PEARSE
MARCHANT ROAD, BRENTWOOD
Phone Keating 6 ...

RANDALL'S
APARTMENTS
Brick apartment building of nine suites. Close to town. In excellent condition. Always rented. A good investment at $11,000

Four large modern suites, self contained, hot-water heating. Central location. Showing good returns. Terms, $4,000 cash and balance arranged. Price $9000

Apartments—Five modern suites, four rooms in each. Separate garages. Five years old. A splendid investment. Price $16,500
CALL MR SMITH

OAK BAY
Six-room bungalow with possession on May 1. Large living room, full cement basement with garage and furnace. Good garden, some fruit trees. Close to school and transportation. Price on terms $6100
CALL MR. TULLY

GORGE
3045 Orillia Street, exclusive listing, immediate possession. Four-room bungalow, garage, woodshed. Two lots. For quick sale, price reduced to $2300

QUADRA DIST.
Dandy four-room bungalow, newly painted and redecorated. Cement foundation, garage, woodshed. Two lots. Possession soon. Price $3150
CALL MR ROBERTSON

IMMEDIATE POSSESSION
A good six-roomed house on a large lot. There is some furniture included in the price of (on terms) $1850

Early Possession
Attractive four-room bungalow in convenient location. Full basement, furnace, etc. Price $2650
CALL MR OLIPHANT

George Randall
(Member Real Estate Board of Victoria)
1206 DOUGLAS ST. PHONE G 8150

HEATH for HOMES

OAK BAY Seven-room frame family house on one-third acre of land, among the oaks. Cement basement and furnace. Separate garage. Only $5800

OAKLANDS—Ten-room home in new condition with revenue monthly. Low taxes. Full cement basement and furnace. A give-away price of $4800

OAK BAY Seven-room bungalow on nice street and close to sea. Three bedrooms on main floor. Copper piping. Large lot with fruit trees. Low taxes. Now $5250

GORGE New four-room Moore that has a view of the water. Hardwood floors. Full basement and furnace. This would make a lovely home for a small family. Lawns and fish pool. Separate garage. Only $5800

HOLLYWOOD CRESCENT AREA Six rooms and sunporch. Furnished or unfurnished. Three up and three down. Full basement and furnace. Good lot. Furnished $4,000; unfurnished $3900

HIGH QUADRA Five-room bungalow in a garden spot. Living-room in knotty pine. Utility room. Hot-water heating. One-third acre of fruit and garden. A buy at $4950

LOTS
Large lot corner of Craigflower and Tillicum $325
Corner lot on St. Lawrence $500
Lot on Ontario $250
(ASK FOR MR KENNEDY)

E. E. HEATH
Real Estate — Notary Public
Insurance
Members Real Estate Board of Victoria
623 YATES PHONE E 4041

ROOMING HOUSE
INCOME $150 MONTHLY. RENT $47.50. CENTRAL LOCATION. NO ROOM FOR OWNER. PRICE $2200

GORGE—$3500
A COSY FOUR ROOM BUNGALOW WITH FIREPLACE, THREE-PIECE BATHROOM, FULL BASEMENT, NEW FURNACE, GARAGE, GARDEN LOT. QUICK POSSESSION

LUXTON—$3500
BIG FOUR-ROOM BUNGALOW WITH BASEMENT, FURNACE, FULL PLUMBING, CITY WATER AND LIGHT. ACRE OF GROUNDS

PAGE & SNAPE
1019 BROAD ST. PHONE B 1613

"2 LOVELIES"
IN LOVELY FAIRFIELD
1 SPARKLING NEW: Spacious five rooms with soft harmonious colors, latest fixtures AND an extra room in the basement. Occupancy one week $6600
2 ALSO FIVE ROOMS with large dining room, cove ceilings and hardwood floors and the best of everything. Possession 30 days or less $6975
TERMS CAN BE ARRANGED ON BOTH
ROMERIL
& COMPANY
... CENTRAL BLDG. E 1510
Evenings, B 1510 or G 6700

SAVE $200
AND PURCHASE A FIVE ROOM ... BUNGALOW with basement ... good ... $3100
SOUTH OF OAK BAY AVENUE. Small ... home on good lot ... and garage. Early possession $3700
FOUR-ROOM BUNGALOW, furnished, with light and water, no restrictions ... to beach at Cordova Bay ... $1800
J. Arthur Wild
SCOLLARD BLDG.

SEE NEXT PAGE FOR ADDITIONAL REAL ESTATE ADVERTISEMENTS

PEMBERTON'S
For Real Values

OAK BAY
CLOSE TO UPLANDS
ANOTHER EXCLUSIVE
STUCCO BUNGALOW of five nice rooms—Living-room, fireplace, dining-room, kitchen, two bedrooms and bathroom. Basement, furnace and a large garage. This bungalow is well situated on a nice avenue. Flowers, lawn and shrubbery. Possession about May 10. Exclusive listing.
PRICE $6300
PLEASE CALL MR. STEPNEY

OAK BAY
NEAR VICTORIA AVENUE
FIVE-ROOM STUCCO—Living-room, dining-room, kitchen and two nice bedrooms upstairs. Nice garden, with fruit trees. Walking distance to the beach. Taxes $41.
PRICE $5000
PLEASE CALL MR. STEPNEY

HIGH GORGE
SUPER DE LUXE FIVE-ROOM BUNGALOW—About one year old, built by owner. Has large living-room with brick fireplace. Two excellent bedrooms. Pear-glass Pembroke bath. Large fully modern kitchen with breakfast nook. The house is fully insulated. Has a high, full cement basement with large rumpus room and open fireplace. Good lot. Grounds are in nice condition. It is owner occupied and very early possession is assured. PRICE $6500
(EXCLUSIVE LISTING)
PLEASE ASK FOR MR. KENNEDY

SMALL APARTMENT
NEAR DALLAS ROAD. Three nice suites. Each has private bathroom. Full furniture, including linen and dishes of two of the suites. The building is in marvelous condition, and has a new roof. Most satisfactory return on investment of only $5750
PLEASE ASK FOR MR. GOWLAND

FOUL BAY
Fully furnished six-room house. Living-room, dining-room, kitchen downstairs, three bedrooms up. Basement, furnace. Good furniture, rugs and piano included. For quick sale offer of $4500 considered. Early possession.
PLEASE ASK FOR MR. GOWLAND

CORDOVA BAY
THREE ACRES SEAFRONTAGE—Cottage. Fruit trees. Would make exceptional auto campsite.
PRICE $7500
PLEASE ASK FOR MR. HALL

14 MILES OUT
AN EXCEPTIONAL STUCCO BUNGALOW consisting of living-room with open fireplace, dining-room, kitchen, two bedrooms, bathroom with first-class fittings. Glassed-in sunroom and large front veranda. Lovely sea views. Full cement basement. Double garage. Workshop. About eight or ten fruit trees, peach trees, gardens, lawns, etc. The bungalow itself could not be constructed for the price asked. PRICE $5750
PLEASE ASK FOR MR. HALL

Pemberton, Holmes Ltd.
(Member Real Estate Board of Victoria)
625 FORT STREET PHONE G 8124

P. R. BROWN & SONS, LTD.

Five rooms, frame, near schools, transportation and handy to the city. Garage, outshed, kitchen, dining-room, living-room, upstairs two bedrooms and bathroom. Good condition.
IMMEDIATE POSSESSION
$2250

OAK BAY
Stucco semi-bungalow with seven nice comfortable rooms. A good lawn and garden, outside garage, in the best location. Glassed-in front porch. Living-room with fireplace, one bedroom, dining-room, pantry, kitchen, bathroom and separate toilet. Upstairs, three bedrooms. Near school, transportation and the beach. Cheap taxes. Price includes window blinds, linoleums and combination gas and coal range. Possession two weeks. Exclusive $5000

NEAR UNIVERSITY SCHOOL
POSSESSION IT DAYS
A good residential section of pretty, new homes, in a high location, with good views and close to bus. A most attractive garden of about one-quarter acre with rich soil, beautiful lawns, flowers and a real fish pool. Attractively-designed stucco bungalow, built just before the war by a conscientious contractor who used the best of everything only. The living-room is of generous size with a grand open fireplace and hardwood floor, a model kitchen with tiled sink and many cupboards, cosy breakfast nook, two good bedrooms, pretty bathroom with Pembroke bath and shower, an extra finished room in basement with an imitation fireplace, could be used as a den or bedroom; furnace, garage, etc. Taxes about $45. Strongly recommended by us as an unusually good buy. Some terms arranged.
Exclusive listing $6000

DUPLEX
NORTH QUADRA AREA
Four rooms an bathroom and fireplace, never been rented. Two rooms down with bathroom, kitchenette, woodshed and garage. Bottom suite set at $27.50. Possession 24 hours. Taxes $18. $1,000 cash, balance $25 per month on price of $2750

CLOSE TO PARLIAMENT BUILDINGS
Seven-room stucco semi-bungalow. Living room with fireplace, family-sized dining-room, large kitchen, utility room, four-piece bathroom, two bedrooms. Closed stairway with two bedrooms up. Full-sized basement, laundry room, furnace, garage. Taxes $ 60. This home is in good condition. Possession two weeks.
Terms at $6300

P. R. BROWN & SONS, LTD.
Established 1890
(Member Real Estate Board of Victoria)
1112 BROAD ST. PHONE G 7171
EVENINGS
Mr. Prisk, G 1416
Mr. Laing, F 7209; Mr. Belcher, G 8286

FINANCIAL SURVEY
LIMITED

$6000—VIEW ROYAL, MODERN STUCCO HOME of five rooms. Lovely garden. Fruit trees.

$5800—CHARMING COUNTRY ESTATE. Five acres, wooded land. Modern four-room home with fireplace. Hardwood floors. Lovely kitchen. Well-laid-out garden with rockery and fish pond. IDEAL PLACE TO RETIRE.

$5500—OAK BAY SNAP. Home of five rooms at a reasonable price. Fully modern in every detail. $3,000 handles.

$4250—CITY HOME of five rooms ... Walking distance.

$3900—GORGE PREWAR HOME. Four good-size rooms. Fireplace. Light floors. No steps to climb. Ideal for couple. $2,000 handles.

$3750—NICE HOME of five rooms with basement, furnace. VACANT.

$4500—SHAWNIGAN LAKE BUSINESS PROPERTY. 100-foot lakefrontage, right on highway. Modern seven-room home. Electric pump. Bathroom. Resort property including boathouse. Floats and several boats included. EXCELLENT FOR TROUT FISHING CAMP. Taxes only $34. NO PERMIT NEEDED HERE.

LANGFORD PROPERTY

$1800—FULL PRICE. Malahat property of 33 acres, two room cottage.

$3200—FULL PRICE. Five-room modern house in village. Good lot with garden.

$3500—RIGHT ON THE LAKE. Cute little three-room bungalow, brand new, ideal view, 80-foot waterfrontage.

$3500—FARM OF ONE ACRE, GLEN LAKE DISTRICT. Modern four-room house with unfinished attic. IDEAL HOME TO RETIRE IN.

$3950—FULLY FURNISHED WITH MODERN FURNITURE and dinette. Ten miles out, West Saanich. Modern home of four rooms. Two and a half acres. A lovely spot with good view. Close to highway.

878-80 SCOLLARD BLDG. B 1412
NIGHTS:
Mr. Rogers, E 9377; Mr. Tucker, G 1116

(Immediate Possession)
"A" BARGAIN
—IN—
A GOOD FAMILY HOME
SEVEN ROOMS AND TWO BATHROOMS

An extra well-built bungalow-type home in a nice district with beautiful views over city, sea and mountains. Complete with an exceptionally fine basement with laundry tubs, extra toilet, furnace and suitable for a rumpus room if desired. Entrance hall, sunroom, a fine large living-room with fireplace, full-size dining-room and many other features. Located in the Mount Tolmie district with low Saanich taxes, etc.

PRICE **$6950** TERMS
One-Half Cash, Balance Monthly
"Inspection by Appointment"

L. M. ROSEVEAR & CO.
11d Union Bldg., 612 View St. G 6041

FIRE AND AUTOMOBILE INSURANCE

GAMMA ST.—Five-room bungalow. Large rooms. Price $1500

ADMIRALS ROAD—Five-room bungalow and extra lot. Close to Esquimalt Road $1750

RUDLIN ST.—Six-room semi-bungalow. Price $1750

BRODIE ST.—Five-room bungalow. Three bedrooms. Price $2500

KINGSTON ST., James Bay. Six rooms and extra lot. Price $3000

QUEENS AVE.—Six-room bungalow, furnace and basement. Price $3000

AVEBURY AVE.—Four-room bungalow and basement. Price $3000

FORT ST.—Seven rooms. Close in. Price $3750

All the above houses are rented and possession subject to Rental Control Regulations.

THE B.C. LAND & INVESTMENT AGENCY LTD.
Established 1883
(Member Real Estate Board of Victoria)
922 Government Street G 8115-9

DAVIES' Choice Homes

CITY
Three bedrooms. Lovely bathroom. Cabinet kitchen, tile sink, wired for electric range. Dining-room, living-room, fireplace. Oak floors. Cement basement. Garage. This is a lovely home. Prewar construction. Nicely located. Close in. Near schools and transportation.
Price $7500

HIGH QUADRA
Smart stucco bungalow, nicely located among new homes. Approximately three years old. Close to schools and transportation. Living-room, dining-room, two lovely bedrooms, modernistic kitchen, Pembroke bath and shower. Cement basement, piped furnace, garage. Also extra room. Early possession and terms. Hard to duplicate. Price $7300

FAIRFIELD
Modern six-room bungalow. Large living-room, dinette, three nice bedrooms, Pembroke bath and shower, ultra-modern kitchen that would please anybody. A real nice home. Close to everything. Early possession $6500

FAIRFIELD
Family home of seven rooms. Three grand bedrooms and lovely bathroom. Living-room, dining-room, den with fireplace, lovely bright kitchen. Full cement basement and furnace. Separate garage. Close to Beacon Hill Park. Early possession $5800

METCHOSIN
Eighteen acres, on the highway. Four-room cottage fully modern. City light and water. Close to beach $6500

R. H. DAVIES REALTY
609 YATES ST. PHONE G 7315
Night, G 7214

BROWN'S

OAK BAY
$11,000—Delightful home, close to Windsor Park and beach. Spacious living-room, dining-room, bedroom and bathroom down. Three bedrooms and bathroom up. Lovely secluded garden. Oil-O-Matic heating. Early possession.

FERNWOOD
$4200—An excellent family home on high ground. Living-room, dining-room, den, three bedrooms. Full basement. Any reasonable offer will be considered.

MOUNT TOLMIE
$6000—An exceptionally well-built stucco bungalow on approximately quarter acre of land. Spacious living-room, modern tiled kitchen and dinette. Two bright bedrooms. Full basement. Extra room with electric fireplace. The garden is simply delightful with rockery and pools, etc. Almost immediate possession.

SIDNEY DISTRICT—WATERFRONT
$4200—Charming three-room bungalow on waterfront. Living-room with hardwood floors, kitchen and dinette, one bedroom. This can best be described as an ideal place in which to retire. The house is in spotless condition and there is an excellent view from every room.
We also have several other good homes and farms in this district.

BROWN BROS.
LIMITED
(Member Real Estate Board of Victoria)
706 FORT STREET PHONE E 1163

2½ MILES CITY HALL

WELL-CONSTRUCTED FIVE-ROOM bungalow containing two nice bedrooms, three-piece bathroom, living-room, dining room, kitchen and sleeping porch. Full cement basement and furnace. Chicken house and garage. One and a half acres of splendid soil in fruit and flowers. This property is in first-class order, close to ... bus service and low taxes.
PRICE $5800
Viewed by appointment only.

Immediate Possession
WELL-CONSTRUCTED SIX ROOM HOME. Living room, dining room, kitchen, pantry, sun porch and toilet down. Three bedrooms and bathroom up. Full cement basement, hot air furnace. Clean and in A 1 condition. Sea view. Close to transportation. May be purchased completely furnished with range, piano and radio for $4500
Unfurnished $3900

COLES, HOWELL & CO., LTD.
(Member Real Estate Board of Victoria)
630 View Street E 1117

VICTORIA REALTY
643 YATES STREET
PHONE E 7514
MITCHELL AND CRAIG

OAK BAY—Little bungalow, nestling among the pines, close to sea and transportation. Comprises living-room and fireplace, two bedrooms, three-piece bathroom and kitchen. This property has great possibilities. Excellent location. Very easy terms. Cash price $2800

GORDON HEAD
MODERN BUNGALOW—Comprises living-room with fireplace, four bedrooms, one could be used as dinette, fully modern cabinet kitchen of attractive design with large nook, oak floors in living-room, hall and two bedrooms. Full cement basement with laundry tubs and garage. Two level acres good soil under cultivation, young fruit trees and good outbuildings. An outstanding value and must be sold. Price $6300

MOVE IN MAY 1—2718 Mount Stephen Avenue. Lovely location, close to transportation and schools. Entrance hall, living-room, dining-room, kitchen. Upstairs comprise three nice-sized bedrooms with ample closet space and three-piece bathroom. Full basement, furnace and garage. All newly painted. Price $4500
$2,500 cash and balance arranged.
(Exclusive Listing)

Cute little bungalow, all newly decorated, comprising living-room with fireplace, two bedrooms, nice size kitchen and nook, and enclosed back porch. Linoleum goes with house. Separate garage and chicken house. All fenced. Early possession. Price $3100

(Member Real Estate Board of Victoria)
NIGHT PHONES: G 8836, G 1291

GORDON HEAD
We are EXCLUSIVE AGENTS for this charming stucco bungalow, completed one year ago. Large living-room with plate-glass windows and beautiful ocean view. A long sunroom with fireplace, dining-room, beautiful tiled kitchen, two large bedrooms, four-piece tiled bathroom. Oak floors in every room. Large high basement with laundry room, toilet and shower, hot air furnace. This house is insulated throughout and all windows are weather-stripped. Separate lined garage. One acre of land, all landscaped, ready for planting. A number of young fruit trees. Driveways and flower beds edged with cement curbs. This property is beautifully situated on transportation and with sea views.

$12,600
(Or Will Sell Fully Furnished)

OAK BAY
NEW LISTING—First time offered for sale this attractive family stucco residence with view of sea, containing entrance hall with fireplace, lovely large living-room and dining-room, beautiful sunroom with view of the weir, kitchen and pantry. Hardwood floors. Upstairs, four bedrooms and two bathrooms. High cement basement. HOT WATER HEATED, IRON STOKER. Attractive and well-kept garden, small upkeep. EARLY OCCUPANCY

$10,500
Exclusive Agents

GILLESPIE, HART & CO., LTD.
Members Real Estate Board of Victoria
611 FORT ST. PHONE G 1161
Evenings, B 6345

$2650
VERY NEAT FOUR ROOMS, three-piece bathroom, basement and furnace on Haultain. Possession May 1. $1,400 cash handles.

Are You Moving to Regina?
Regina man, now in city, will trade modern six-room bungalow for Victoria home.

APARTMENTS
Several Good Buys—Come In and See Us

This Is Canada
Businessmen and women, working men, housewives, boys and girls all of us who have not been called upon to fight can do our share in winning Victory for our country by buying
VICTORY BONDS!

JOHNSTON & CO., LTD.
1211 BROAD ST. E 3211, E 3292
(Member Real Estate Board of Victoria)

NEAT BUNGALOW
This home is in excellent condition and possession can be arranged for. Living-room with fireplace, two nice bedrooms, large kitchen with breakfast alcove, separate pantry, tiled sink, Pembroke bath. Full cement basement with quite a nice room. Central heating. Owner might exchange for farm of about 10 acres. Price $4000

REVENUE PROPERTY
Well-built home of eight spacious rooms, good location with view. Present owner paid ... excellent revenue from property ... suitable for family home. This house can be purchased ... without furnishings $4500

Heisterman, Forman & CO.
(Member Real Estate Board of Victoria)
660 VIEW STREET

MAGNIFICENT WATERFRONT APARTMENT SITE. Wonderful ... district. about ... acre $6500

WATERFRONT RESIDENCE. A very lovely home, seven rooms, three bathrooms. Several acres ... secluded. Price $17,500

STEWART CLARK & CO.
(Member Real Estate Board of Victoria)
711 Pemberton Bldg G 1922
Evenings G 9480

CITY
HOLLYWOOD CRESCENT DISTRICT
FAMILY HOME NEAR SCHOOL AND TRANSPORTATION
Living-room with fireplace, dining room, ... bedrooms, three-piece bathroom. Kitchen, washroom, oil kitchen with laundry tubs. Full cement basement. Furnace. Finished attic. Garage separate, nice garden. Two ... $4500

J. H. WHITTOME & CO.
LIMITED
1217 BROAD STREET P 8117
Member Real Estate Board of Victoria

PEMBERTON'S
OAK BAY
NEAR THE GOLF COURSE

A VERY ATTRACTIVE SEMI-BUNGALOW situated in a very nice part of Oak Bay. SIX ROOMS. A charming living-room (15½ x 21), open fireplace, dining-room, oak floors, a model cabinet kitchen with breakfast nook, two nice bedrooms and bathroom, with one bedroom upstairs. Plenty of cupboards. Full basement, garage. HOT WATER HEATING. Lawns, shrubbery, trees and a Victory garden. This home is in excellent condition. Shown by appointment. Sorry, no phone information. NEW EXCLUSIVE LISTING.

$9500
PLEASE CALL MR. STEPNEY

Pemberton, Holmes, Ltd.
625 FORT ST. PHONE G 8124

INVEST in the BEST
NOW VACANT
RURAL ATMOSPHERE
Modern bungalow of five attractive rooms in new district among other nice new homes. Attractively treed waterfront property. We have the keys. Priced at $9800

FIXTURES INCLUDED
Modern stucco bungalow with six rooms in Oak Bay, near to transportation and school. Small garden with lovely oak trees. Fine basement with extra plumbing, laundry room, dark room and garage. Price including gas range, electric light fixtures, window blinds and linoleums is $8000

INVEST IN THE BEST

KER and STEPHENSON LTD.
(Member Nat. House Builders' Assn.)
(Member Real Estate Board of Victoria)
909 Govt. G 4127

$3000
Seven-room two-storey house with furniture. Walking distance to town. Good rent returns from five rooms bringing in $78 monthly. Owner has two rooms for own use. All cash required. Immediate possession.

$10,000
ESQUIMALT
A well-built and well-kept 16-room house. Eight rooms furnished and bringing in a revenue of $20 per month. Excellent location on two large lots. Cement basement, garage, hot air heating. A three-room suite which is excluded from above revenue can be given quick possession of to purchaser if required.

Saanich Realty Company
(Member Real Estate Board of Victoria)
1816 DOUGLAS ST. PHONE E ...
(Just Below Hudson's Bay Co. and Two Doors From Safeway)

GORGE
Spacious ... bungalow ... Light ... floors throughout. Large living-room with brick fireplace. Two roomy bedrooms. Cabinet kitchen. Three-piece bathroom. Outside garage and woodshed ... location. Immediate possession. Price $3900

WATERFRONT ESTATE. 10 acres with 400 feet of magnificent beach. Immediate possession ... -room modern bungalow. One-room ... garage. Fine boathouse. Price $10,500

WANTED. Two modern bungalows in good localities. Five or six rooms. From $5,000 to $7,000.

Arthur E. Haynes
LIMITED
720 FORT STREET (Near Douglas)
Phone E 3813
After Office Hours Call W. Jones at F 5361

SECLUSION
This ... house ... situated on ... acres of park-like ... overlooking ... Harbor ... in August ... leads to a ... entrance hall with fireplace. The living room gives a lovely panoramic view of the sea and mountains. This room ... 16 x 22. The dining room is 18 x 18. A den with fireplace and a large modern kitchen complete the main floor. Upstairs there are three large bedrooms ... fireplace ... Separate ... A new oil air furnace was installed last Fall.
Exclusively Listed With

SWINERTON & CO., LTD. Est. 1890
(Member Real Estate Board of Victoria)
620 BROUGHTON ST. E 7181
After Hours B 3077

SOLD
2594 ... Within 24 hours ... Marriott Realty ... had them sold. Give us that (or QUICK ACTION! We can do the same ...

HELP
We urgently need ... of homes, farms and businesses and, in return promise QUICK ACTION.
IF IT'S SALEABLE—WE'LL SELL IT
Phone or Come In and See
MARRIOTT REALTY
601 CENTRAL BLDG. PHONE G 7011

NEARLY NEW
WHITE SIDING BUNGALOW. Just the place for elderly couple or small family. Four cosy rooms with built-in features. Pleasant living room with open fireplace, two bedrooms with extra large closets, Pembroke bath with shower. Convenient kitchen wired for electric range, cement basement and ... Immediate possession.
Price $5750

OAK BAY
IDEAL FAMILY HOME ... schools and transportation ... living room ... bedrooms, large ... basement, furnace and outside garage $5000

HOME OR INVESTMENT
SEMI-BUNGALOW. Four rooms, now vacant for owner, also three rooms now rented for $15 per month. Basement and furnace. This property is situated on one of the best ... in Fairfield.
Terms $3850

APARTMENT. Four rooms and bath ... downstairs rented for $27.50; three rooms and bathroom up ... vacant, rents for $30 ... tenancy. $1,500 cash handles $2400

To Close Estate
FIVE HOUSES AND STORE. Present rentals $87.50 month. ... for all six properties.
Terms $5250

MOVE RIGHT IN
SEVEN ROOM FAMILY RESIDENCE ... SAANICH—Easy ... transportation and terms $2500

ALSO FIVE ROOM BUNGALOW ... walking distance. Clean as a new pin. Easy terms at $2750

MEHAREY & CO.
LIMITED
(Member Real Estate Board of Victoria)
672 VIEW STREET PHONE E 1167

WALKING DISTANCE
Stucco duplex conversion. REDUCED $500 for immediate sale. Now ONLY $4400
Completely modernized and in perfect condition, this is a splendid buy and investment. Immediate possession. Hurry for this one.

GORGE
$2950—Five rooms (three bedrooms). Owner leaving city, will give possession within few days.

VIEW ROYAL
MODERN STUCCO BUNGALOW
$7600—Delightful home and garden. Situated on high ... with excellent views. Owner upset.
Six rooms with space for two more. Hot water heating. Cement basement with laundry and extra toilet. Large garden laid beautifully out in rockeries, lawns, fruit trees and kitchen garden.

ALEX. G. HILL & CO.
411 CENTRAL BLDG. PHONE G 8711

OLD WEST ROAD
Five acres of wooded land surround this strictly modern six-room stucco bungalow. Half acre cleared and in cultivation. Garden has three lily ponds. Separate studio. Workshop ... City light. Well and electric pump. Hot water heating ... under house. Early possession $5775

ISLAND HIGHWAY
Pretty three room cottage. Attractive garden. Greenhouse. Chicken house. Garage. Corner. Immediate possession. Price $2950

CITY ROOMING HOUSE
Four ... Revenue $78 a month ... immediate possession
Price $3000

LISTINGS WANTED
And Appreciated—Prompt Service Assured

INCOME TAX RETURNS PREPARED

Hagar & Swayne Ltd.
62a VIEW ST. PHONES G 1111-2-3
Real Estate — Insurance
Home Phone E 1402

FAIRFIELD
APARTMENT BLOCK. Thirteen suites all in good condition. ... about 10 per cent on ... investment of
$35,000
Terms Arranged

B.C. REALTY
121 PEMBERTON BLDG. E 7144

GORGE
Four room bungalow in splendid condition. Full basement and ... Nice lot, fruit and berries. Possession $3500

MODERN APARTMENT BLOCK
Modern stucco apartment block of four self-contained suites. Everything in perfect condition and showing a splendid revenue. Sacrifice price of $8200

Boorman Investment Co., Ltd.
617 Central Building
Phone E ...—If No Answer Call B 2003

OAK BAY
Stucco bungalow containing living room, dining-room, kitchen, bathroom and three bedrooms on the ground floor, oak floors in the main rooms ... bedroom upstairs. Basement and hot air furnace with sawdust burner ... lot 70 x 150 $8500

NEAR OAK BAY
A splendid home containing on the ground floor, large living room with fireplace, large dining-room ... two good bedrooms and bathroom ... there are two more bedrooms and ... bathroom. ... basement, laundry tubs and hot water heating plant. Separate garage. This house commands a wonderful view, being on high ground. The lot is 64 x 120 ... 1 ... Immediate possession and real value at $6850

Van der Vliet, Cabeldu & May, Ltd.
(Member Real Estate Board of Victoria)
1112 BROAD ST., VICTORIA, B.C.
Empire 7171

IMMEDIATE POSSESSION
(AND I MEAN IMMEDIATE!)
Cute as a bug's ear. Living-room, two bedrooms ... dinette ... of course attached bath ... garage, chicken house and two lots. Right ... east of Quadra, within the two-mile circle. See me before 8.30 ... this charming home for $3100

And this has a lot 60 x 200 all in lawn, pools, trees, berries, etc. The house is ... Living-room (fireplace of course), two bedrooms, charming kitchen with ... Furnace, garage ... room in basement. Close to ... Tolmie district. I could go for this in a big way. Quick action for a price of $6000

You Are Always Welcome When You Call

LUMBY
PEMBERTON BLDG. PHONE E 1171
(Up One Flight) Res. G 7507

AN EXCELLENT PROPOSITION
First, a good home, bungalow of six rooms, in first class condition, hot water heating, Duroid roof, garage. Second, a source of revenue ... chickens ... showing a profitable return, electric incubators of 15,000 capacity, electric brooders, etc. On four lots with various poultry buildings. All in good condition and quite a number of fruit trees. ...
A bargain at the price $6500

HOME OR DUPLEX
In a fine location close to the sea, a good home of nine rooms. All in excellent condition. Hot air furnace and ... Would easily make ... and at little cost ... reduced price $4200

Goodsell Realty
119 PEMBERTON BUILDING
Phone B 2921 Residence, G 6263

BUSINESS BUILDING
GOVERNMENT STREET
To settle an estate we are offering this fine building at a very low figure.
For Full Particulars Consult

MARA, BATE & CO., LTD.
(Member Real Estate Board of Victoria)
617 Fort Street Phone E 7129

LIST
Your Homes, Farms or Lots With
SAANICH REALTY CO.
(Member Real Estate Board of Victoria)
1615 Douglas St. Phone E 0661
Evenings, E 8770
NOTHING TOO SMALL
NOTHING TOO LARGE

FAIRFIELD
$5000—DUPLEX. Re-converted.
$5250—DUPLEX. Excellent returns.

FERNWOOD
$4200—SIX ROOMS. Fine condition. Possession.
$2100—FIVE ROOMS. Basement and furnace.

CLOSE IN
$2500—Seven room bungalow. Rented.

E. H. Knott
729 YATES ST. PHONE G 8321

Summer Homes
AND
Some Are Not
This one is a Summer home or for all year round in a delightful setting on seafront. Four large rooms, full basement, furnace. Excellent soil. All city conveniences. Call for further information.
NO PERMIT REQUIRED
$4000
Newstead Realty
1011 BROAD STREET E 2161
Member Real Estate Board of Victoria

Lauries Turn Back Union Jacks Again

VANCOUVER, April 24 (CP).—Vancouver Lauries scored a one-sided 57-40 victory over Raymond Union Jacks to win the Western Canada senior men's basketball championship here tonight.

The win was the third straight for Vancouver in the scheduled best-of-five series. Lauries now meet St. Catharines, Ont., Merrittoo-Hayes, the Eastern Canadian champions, here early in May in the best-of-seven Dominion finals.

Lauries trounced Raymond, perennial Alberta titleholders, 72-42, in the first game of the Western series here last Saturday night and eked out a 35-34 victory last night.

Playing before a crowd estimated at about 1,000, Lauries went into a 10-9 lead in the first quarter, were ahead 21-16 at halftime and led 39-30 at the end of the third stanza.

The game was roughly contested throughout, with 33 fouls being called by Referees L. Leach and Ed Milton. Raymond were tagged for 17 of the total.

Pat McGeer, classy forward with the University of British Columbia team this year, led Vancouver with 25 points. He starred throughout, looping a number of long shots which kept his team in front all the way.

The return of Sandy Robertson, another U.B.C. student, to the defence line aided Vancouver in holding off Raymond's attempts to count.

The line-ups follow:

Raymond—Turner (15), Mickelson (8), Bourne (8), Nalder (6), Dunlop (1), Rolfson (1), R. Walker, J. H. Walker (2), Hill, Evans, Stone. Total, 40.

Vancouver—Kermode (9), Lawn (2), McGeer (25), Pomfret (9), Sykes (5), Anderson (1), Freeman, Robertson (2), Stevenson (4), Swift, Pratt. Total, 57.

Officials—L. Leach, Ed Milton.

MODERN APARTMENT BUILDING
Situated in the Fairfield district, close-in location. Stucco construction. Four nice large suites. One furnished, all complete, with Frigidaires and gas ranges. Good tenants. Always fully rented, showing a very good net income at the price of

$14,000
Terms Can Be Arranged
Exclusive Listing
CALL MR. SMITH

George Randall
1302 DOUGLAS STREET
Real Estate and Insurance
PHONE G 8100

AN 8-ROOMED HOME
OR ONE ACRE OR MORE of good garden land near the Jubilee Hospital. Tiled bathroom, three fireplaces, hot water heating, many built-in features of the highest quality.
For Price and Particulars
H. W. MILLER & CO.
1218 BROAD STREET PHONE G 8451
Insurance, Investments, Notary Public

9 ROOMS Income Bearing
Walking distance, on car line, close to High School, etc. All large rooms. Main rooms hardwood floors, extra plumbing. Duroid roof, cement basement and ... furnace, garage. It's a buy for $3750

D. D. McTAVISH
(Member Real Estate Board of Victoria)
607 FORT STREET F 3814

Maynard & Sons
AUCTIONEERS

SPLENDID SALE
of
HIGH-CLASS MODERN ALMOST NEW

Furniture, Etc.
At Our Salesrooms, 731-733 Johnson Street

TODAY, 1:30
As Per List in Yesterday's Papers

Usual Morning Sale at 10.30
Of Vegetables, Poultry, Shrubs, Plants, Wheelbarrows, odd Furniture, Doors, Sash, Wire Fencing, etc.

N.B. Another nice sale for Friday. Watch for particulars.

MAYNARD & SONS Auctioneers

NEW AND RECONDITIONED
LOGGING BLOCKS, CABLE, SHACKLES, CLAMPS, ETC.

Capital Iron & Metals Ltd.
1829 STORE ST. PHONE G 3434

QUICKIES

"Perhaps if you'd use a Colonist Want Ad and offer a reward—I'd find your purse!"

Malta Speech Draws 3,000

Four old planes, 16 anti-aircraft guns and four infantry battalions comprised the garrison at Malta that waited for the invasion the Italians had threatened to make following declaration of war, Lt.-Gen. Sir William G. S. Dobbie, G.C.M.G., K.C.B., D.S.O., LL.D., told an audience of 3,000 persons last night.

His address was made in the Royal Victoria Theatre and the message was carried by line and loudspeaker to St. Andrew's Presbyterian Church. Every seat in the large buildings was filled, and scores were turned away. Sir William and Lady Dobbie appeared at the church at the conclusion of the meeting.

Following Mussolini's declaration of war on June 10, 1940, the soldiers formed a thin line protecting 30 miles of beaches and covering areas on which airborne troops could be landed, Sir William said in painting a vivid picture of the long siege. The invasion never came, but the next day the four-figure air force of the Italians started the long aerial assault.

"Why didn't the Italians invade?" Sir William asked. "I think that the same reason applies as why the Germans did not invade England after Dunkerque; I think a colossal blunder was made by the enemy. In each case God's restraining hand kept our enemy from attacking us when we were unprepared."

Sir William's American tour is sponsored by the Moody Bible Institute, and in Canada by the Inter-Varsity Christian Fellowship. Dr. Will H. Houghton, president of the Moody Institute, spoke at last night's meeting.

H. E. MacKenzie was chairman. Taking part in the program were Dean S. H. Elliott and Rev. J. L. W. McLean. Music was by the Salvation Army Band.

Set Dogs on Men in Camps

BELSEN CONCENTRATION CAMP, Germany, April 23 (AP).—Prison courtyards of the German atrocity camps were torture arenas, rivaling those of the days of Nero, where dogs were turned in to rip the clothes from defenceless prisoners and naked men and women were paraded together in the bitter cold, persons liberated from this camp said today.

Among those liberated was Rev. Stanislaw Kadzielka, of Zembrzyce, Poland, whose father, Jakob, lives in Winnipeg.

A group of women who had been held in Belsen Camp today described Nazi tortures — the flogging of women's breasts, lashing of the soles of feet, forced prostitution, the use of human beings for vivisection experiments — which they declared were "enjoyed" by the women S.S. guards as well as German men.

States Drivers' Strike Illegal

VANCOUVER, April 24 (CP).—Bus drivers who went out on strike today in protest against a Regional War Labor Board decision tonight were ordered to return to work by Hon. George Pearson, British Columbia Minister of Labor, and union officials, who termed the strike "illegal."

VANCOUVER, April 24 (CP).—An unauthorized strike of 80 bus drivers of the B.C. Motor Transportation Ltd., over dissatisfaction with a Regional War Labor Board decision is "illegal," Hon. George Pearson, British Columbia Minister of Labor, said tonight.

The strike, which went into effect early today, has paralyzed the transportation system on seven lines operating out of Vancouver—including the Vancouver-Seattle line—and left an estimated 8,000 persons without means of travel.

City street cars and bus lines were not affected.

Givenchy Successful

H.M.C.S. Givenchy reached its Eighth Victory Loan quota of $60,000 on the second day of the current drive, third establishment in the Vancouver Island Command to reach its mark.

Of the major war vessels operating out of this port a corvette, under the command of Lt. W. McCoombe, R.C.N.R., Vancouver, was the first ship in her class over the top with a total subscription of $7,000.

Digging deep into their savings, officers and men of M.L.-069, in command of Lt. Ted Anderson, R.C.N.V.R., Victoria, took over the lead in the race for the C.O.P.C. Trophy for Fairmiles in this command when the fighting anti-submarine ship subscribed for $2,100 worth of Victory Bonds, 247 per cent of her quota. M.L.-068 is the ship which won the C.O.P.C. Trophy in the last Victory Loan.

Two British Columbia-built wooden minesweepers, H.M.C.S. Revelstoke and H.M.C.S. Lavalee, reported over the top results in their Victory Loan efforts.

Finance–Commerce–Markets

New York Stocks

NEW YORK, April 24 (CP).—The stock market today continued its climb to new high levels for the past eight years on expanding volume.

The list was forced to absorb considerable profit cashing from the opening until the approach of the final hour. Lightness of liquidation then inspired bullish forces to lift their bids. Transfers amounted to 1,830,000 shares compared with 1,380,000 yesterday.

Again it was a case of investment demand based on the belief the new administration would foster postwar prosperity, and that reconversion problems following the collapse of Germany would be less difficult than generally expected.

The Associated Press 60-stock average was up 4 of a point at 64.8, another peak since August, 1937.

Prominent on the swing were U.S. Steel, Bethlehem, N.Y. Central, Santa Fe, Northern Pacific, Chrysler, Nash-Kelvinator, Willys-Overland, International Telephone, Allied Chemical, Engineers Public Service, U.S. Rubber, American Can and Eastman Kodak.

DOW JONES' AVERAGES

Thirty industrials, 164.31, up .73.
Twenty rails, 56.55, up .50.
Fifteen utilities, 28.96, up .17.
Total sales, 1,830,000 shares.

	Close
Allied Chemicals	162
Amer Can	88
Amer Power & Light	5
Amer Tobacco	75
Amer Smelter	48
Amer Tel & Tel	160
Amer Waterworks	11
Anaconda Copper	34
Armour, Ills	6
Atchison Topeka	86
B & O Railway	10
Baldwin Locomotive	30
[illegible]	[illegible]
Taxas Corpn	65
Texas Gulf	40
Union Carbide	61
Union Oil Cal	24
Union Pacific	127
United Aircraft	26
United Gas Imp	16
United Fruit	86
U.S. Rubber	60
U.S. Steel	68
U.S. Smelting	61
Westinghouse Electric	11
Western Union	45
Woolworth	44
Youngstown Sheet	40
Zenith Radio	38

Montreal Stocks

MONTREAL, April 24 (CP).—Junior mines and selected major issues attracted most of the trading up to the final hour today on the Stock Exchange and Curb Market. Trends generally were mixed.

	Bid	Asked
Canadian Bank of Commerce	14	1
Bank of Montreal	6	
Bank of Nova Scotia	28	28
Royal Bank of Canada	16	18
Bank of Toronto	22	
Abitibi com	3	3
Abitibi pfd	45	46
Algoma Steel	13	16
Aluminium com	160	
Aluminium pfd		
Asbestos Corporation	34	26
Bath Breweries	62	33
Bathurst A	18	18
Bell Telephone	121	164
Brazilian Traction	11	34
British American Oil	24	
BC Packer	21	28
BC Power A	22	32
Building Products	20	20
Bulolo Gold	16	19
Canada & Dominion Sugar	27	21
Canada Cement		
Canada Northern Power	8	8
Canada Steamship com		
Canada Steamship pfd	43	
Canadian Breweries		17
Canadian Breweries pfd		
Canadian Bronze com		28
Canadian C & F com	9	10
Canadian C & F new pfd	29	
Canadian Celanese	47	48
Canadian Cottons	44	
Canadian Dredge & Dock	20	21
Canadian Industrial Alcohol	160	166
Canadian Pacific Railway		
Canadian Vickers pfd		60
Cockshutt Plow		13
Commercial Alcohol		
Consolidated Paper		
Crown Cork & Seal	38	40
Distillers Seagrams		
Dominion Bridge		37
Dominion Engineering	31	26
Dominion Oilcloth & Lino		18
Dominion Steel & Coal B		
Dominion Stores		18
Dryden Paper		
General Steel Wares		
[illegible]		

BANK OF MONTREAL
ESTABLISHED 1817
DIVIDEND NO. 338

NOTICE is hereby given that a DIVIDEND of FIFTEEN CENTS per share upon the paid up Capital Stock of this Institution has been declared for the current quarter, payable on and after FRIDAY, the FIRST day of JUNE next, to Shareholders of record at close of business on 30th April, 1945.

By Order of the Board
B. C. GARDNER,
General Manager.

Montreal, 17th April, 1945.

Howard Smith	21	22
Imperial Oil	16	16
Imperial Tobacco	13	13
International Bronze Powder		17
International Nickel	36	32
International Paper	27	67
International Petroleum	22	23
International Power	20	29
International Utilities A	22	22
Lake of the Woods Milling	25	26
Maple Leaf com	24	25
McColl-Frontenac, com	16	16
Mitchell Robt	34	25
Montreal Power	24	24
National Breweries	39	39
National Steel Car	17	18
Ogilvie Flour		27
Rose-Harsey	110	
Power Corporation	7	7
Price Bros	34	34
Quebec Power	13	13
St Lawrence Corporation	3	3
St Lawrence, pfd	18	18
Shawinigan Power	17	17
Simon H & Son	10	
South Canada Power	11	11
Steel of Canada	70	
Tooke Bros (new)	16	21
United Steel	4	
Walker, Gooderham, com	77	
Walker Gooderham, pfd	21	21
Winnipeg Electric, com	6	7
Winnipeg Electric pfd	70	60
Powell River	12	13

Toronto Stocks

TORONTO, April 24 (CP).—A few of the cheaper gold stocks advanced strongly in heavy trading but the gold list as a whole was a bit heavy throughout today's Toronto Exchange session. The industrials held a minor index gain and other groups were steady though showing no change of importance at the finish. Volume was around 3,300,000 shares for the day.

MINING SECTION	Bid	Asked
Aubelle	62	64
Aumaque	1 10	1 12
Aldermac	14	12
Aunor	3 85	4 00
Bidgood Kirkland	40	41
Bear Exploration	1 78	1 82
Bralorne	10 50	10 50
Brouian	72	72
Buffalo Ankerite	6 25	6 30
Buffalo Canadian	56	60
Canadian Malartic	1 12	1 15
C & S Corporation	1 78	1 80
[illegible]		
San Antonio	4 25	4 40
Sheep Creek	1 26	1 28
Sherritt Gordon	70	72
Sicoe Gold	48	76
Siscoe Malartic	52	55
Steep Rock	2 90	2 95
Sullivan	2 00	2 10
Sylvanite	2 50	2 65
Teck Hughes	4 5	4 20
Trans Cont Resources	1 61	1 25
Upper Canada		2 02
Ventures	19	14 50
Waite Amulet	4 05	4 40
Wright Hargreaves	4 00	4 10
Renaud	60	61
Duquesne	1	2 02

INDUSTRIAL SECTION	Bid	Asked
Associated Breweries	22	
Bathurst A	18	
Bell Telephone	163	164
Brazilian	24	
B A Oil	24	24
B C Power A	22	32
Canadian Car & Fdy	16	
Canadian Car Pfd	28	
Canada Steamship		
Canada Steamship Pfd	4	44
Canadian Canners com	1	18
Canadian Canners B		
Canadian Celanese		
Consolidated Smelters	65	64
Consolidated Paper	6	6
Dominion Bridge		
Dominion Steel & Coal B		
Ford of Canada A		27
Gatineau		
Gatineau Pfd		33
Goodyear		97
Hiram Walker		
Hiram Walker Pfd		
Imperial Oil	14	14
[illegible]		
[illegible] Petroleum		
Loblaw A	28	
Loblaw B	25	26
Moore Frontenac		
McColl Frontenac Pfd		
Massey-Harris	6	6
Massey Harris Pfd		2
Montreal Power		
National Breweries	40	44
National Steel Car	12	
[illegible]		
Steel of Canada		7
United Steel	4	
George Weston	14	
George Weston Pfd	100	
West Can Flour Mill Pfd	65	12

London Stocks

LONDON, April 24 (P). British stock closing: Austin Motors A, 36, Babcock & Wilcox 56s, Boots Pure Drug 55s 9d, Central Mining, £20 3-4, Consolidated Gold Fields 69s 3d, Courtaulds 57s 3d, Crown Mines £7 3-4, De Beers, £15 5-8, East Geduld [illegible], H B C 73s 6d, London Midland Ry £28 1-4, Metal Box 91[illegible], Mexican Eagle 11s 3d, Mining Trust [illegible] 3d, Rand Mines 18 8 16.

Bonds—British 2 1-2 per cent Consols £83 7-8, British 3 1-2 per cent War Loan £105 1-4, British Funding 4 [illegible] 1960-90 £1[illegible] 1-4.

Chicago Grain

CHICAGO, April 24 [illegible]. Government purchases of grain for export and a broad domestic demand for [illegible] spurred investment buying [illegible] covering in futures [illegible] today and most prices were [illegible] higher.

Wheat	Open	High	Low	Close
[illegible]	[illegible]	[illegible]	[illegible]	[illegible]

Closing Averages

TORONTO

Twenty industrials, 140.02, up .87.
Twenty golds, 119.58, up .46.
Ten base metals, 80.20, off .11.
Fifteen Western oils, 28.79, off .10.
Total sales, 1,871,[illegible].

MONTREAL

Ten utilities, 81.4, up .01.
Ten pulp and paper, 193.31, up 1.08.
Fifteen golds, 88.42, off .87.
Total sales, 65,800.

VANCOUVER

Twenty golds, 65.08, up .06.
Ten base metals, 55.14, unchanged.
Fifteen oils, 83.32, unchanged.

Stocks and Bonds

	Bid	Asked
Aluminum Pfd	104	104
Beatty Bros A	18	40
Bell Telephone	163	164
B A Oil	24	24
B C Power A	21	22
Bralorne	1	10
Brazilian Traction	24	24
Burlington Steel	11	11
Canadian Celanese		47
C P R	11	1
Canada Steamship Pfd	41	44
Con Mining & Smelting	63	64
Fanny Farmer	38	
Ford of Canada A	26	27
Gatineau Power 5% Pfd	98	100
Imperial Oil	14	14
Imperial Tobacco	1	13
Intl Metal Indust 6% Pfd	102	105
Intl. Metal Indust A	27	28
Intl Nickel	38	38
Intl Petroleum	23	23
Loblaw Groc A	28	32
Montreal L H & P	24	24
Noranda	24	24
Page Hersey Tubes	110	111
Shawinigan W & P	17	18
Steel of Canada	76	73
Hiram Walker G & W.	77	78
Bank of Montreal	16	17
Royal Bank	18	18
Canadian Bank of Commerce	14	15
Dominion Bank	18	18

Wheat Sales in Crop Year Gain

OTTAWA, April 24 (CP).—The Dominion Bureau of Statistics reported today stocks of Canadian wheat in store or in transit in North America at midnight April 19 totaled 332,825,293 bushels, compared with 324,134,006 bushels on the corresponding date last year. The stocks included 311,856,992 bushels in Canadian positions and 21,068,301 bushels in United States positions.

Deliveries of wheat from farms in the Prairie provinces during the week ended April 18 amounted to 3,718,410 bushels compared with 4,706,206 in the preceding week. During the elapsed portion of the present crop year, 283,081,685 bushels of wheat were marketed compared with 214,341,418 in the corresponding period of 1942-43.

Toronto Unlisted Stocks

	Bid	Asked
Alberta River 1901	17	41
Argonaut	25	28
Aurora	28	1
Anglo	14	6
Bonran	24	27
Rio-dar	27	10
Bex ourt	1 10	1 20
Castair	28	28
Consolem	22	30
Cassidy	14	
Clinger	24	8
Columbiere	6	10
Dickenson	17	40
Discover		18
East Amphi	36	4
Galdora	6	48
Golden Arrow	40	42
Ramiac	96	95
Rouda Pershing	78	69
Kega	16	18
[illegible]		
Nib Yellowknife		
Norbenite		
Orl ne		
Pamalle		30
Penalty		41
Paymaster		42
Quebec		60
[illegible]		
Wings		8

Winnipeg Grain

WINNIPEG, April 24 (CP).—Export business in Canadian wheat on the Winnipeg Grain Exchange today was estimated in excess of 1,500,000 bushels. It involved sale of 750,000 bushels to the United Kingdom while 700,000 bushels were believed taken for shipment to liberated areas in Europe.

Rye	Open	High	Low	Close
Mar	[illegible]	[illegible]	[illegible]	[illegible]

CASH GRAIN

[illegible]

According to Culbertson . . . .

North in today's deal felt that he had been let down miserably by his partner, but the fact was that he had no one to blame but himself.

West, dealer.
Both sides vulnerable.

NORTH
♠ A K
♥ A K Q J [illegible]

[illegible]

The bidding:

West	North	East	South
Pass	3 ♥	Pass	4 ♥
Pass	[illegible]	Pass	[illegible]
Pass	[illegible]	Pass	Pass
Pass			

West led his single diamond ... South, during his best won... the king and then ... however, ruffed with the spade queen and then ... perhaps on a very ... of one club ...

[illegible] cashed ... diamond ... West didn't even have to ruff, of course, since he was ... with the high trump and the setting trick.

[illegible] North complained ... didn't you go [illegible] It would have been a [illegible].

South struggled for a moment [illegible]

Every happy spring cleaning. Use SHEEN Furniture Polish. All dealers.

Says Industry Must Be Leader

VANCOUVER, April 24 (CP).—Industry must provide leadership for production and employment, Harold S. Foley, president of Powell River Company, said in an address to shareholders at the company's annual meeting here today.

"I have no fear of unsound political action if industry is progressive," Mr. Foley said.

Whatever Powell River loses to Russian and Swedish competition in postwar years will be made up by regaining her prewar markets in the Pacific area, Mr. Foley continued.

G. W. O'Brien, vice-president of the company, said consumption of logs last year was 151,000,000 feet. Log inventory was 17,000,000 feet, and in spite of the labor shortage this reserve should make it unnecessary to control operations.

Mr. O'Brien said the Ladysmith experiment with woods salvage will be expanded in other areas after the war and that eventually one of the main sources of supplies for the industry will come from similar projects.

Vancouver Stocks

VANCOUVER, April 24 (CP).—Both mines and oils held steady on Vancouver Stock Exchange today. Total turnover amounted to 74,165 shares.

Bayonne remained unchanged at 15 and Bridge River Consolidated sold at 23. Cariboo was up 10 at 2.75 and Minto slipped a fraction to 13. Reno remained unchanged at 8.

C & E Corporation was unchanged at 1.78 and Vanalta closed at 13 1-2.

OILS	Bid	Asked
Anaconda	08	
Anglo Canadian	60	
A P Con	4	
C & E Corpn	1 78	1 80
Calmont	24	28
Comoil	24	
Commonwealth	40	
Dalhousie	22	
Davies Pete		20
Foothills	1 10	
Highwood Sarcee	10	16
Home Oil	3 85	3 75
Mercury	07	08
McDougal Segur	09	09
Mill City	08	08
Model	18	22
National Pete	10	14
Okalta	48	50
Pacific Pete	31	25
Royal Canadian	04	04
Royalite	20 00	
Vanalta	1	13
Vulcan	23	

MINES	Bid	Asked
Bayonne Cons	15	15
Bralorne	15 00	
Bridge River Cons	22	24
Bridge River Ex	17	16
Cariboo Gold	2 70	2 80
Dentonia	11	12
Golconda	16	17
Grandview	13	16
Gruill Wihksne	66	21
Hedley Mascot	60	64
Island Mountain	1 30	1 40
[illegible]	16	
Kootenay Belle	21	21
Minto	12	
Olga Majestic	16	
Pacific Nickel		7
Pend Oreille	1 30	
Pioneer	2 55	6 00
Premier Border	04	07
Premier	1 0	
Privateer	41	42
Quatsino Copper	0	00
Red Hawk	0	
Reeves McDonald	10	
Reno	08	08
Salmon	5	
Sheep Creek	1 20	2
Surf Inlet	20	
Taylor Bridge		
[illegible]		01

MISCELLANEOUS

[illegible]

G.N. Revenue Up

ST PAUL, Minn., April 24 (AP).—F. J. Gavin, president of the Great Northern Railway, has informed stockholders the road's 1944 net income was $23,706,969, an increase of [illegible]06,418 over 1943.

Operating revenue totaled $207,[illegible] more than $7,000,000 over [illegible] of the preceding year.

Mr. Gavin said 1944 found the road making an all-time record volume of freight and passenger transportation.

Foreign Exchange

NEW YORK, April 24 (CP).—The Canadian dollar was unchanged at a discount of 9 3-16 per cent in terms of United States funds in closing foreign exchange dealings today. (Ottawa's Foreign Exchange Board rate 9.09-9.91 per cent discount.) The pound sterling was unchanged [illegible] $4.04.

[illegible]

War Still Calls For Vast Sums

MONTREAL, April 24.—Speaking from his desk in Windsor Station, Montreal, to a cross-Canada audience of more than 83,000 CPR officers and personnel, W. M. Neal, C.B.E., vice-president of the Canadian Pacific Railway Co., officially inaugurated the Canadian Pacific employees' Eighth Victory Loan [illegible].

The employees minimum objective will be 15 per cent of the company's payroll.

System personnel from Sydney and Halifax to Vancouver and Victoria heard Mr. Neal's loan plea over a special 7,500-mile broadcast circuit arranged by the company's communications department.

"Much remains to be done," said Mr. Neal. "We of Canada have been fighting and winning a long, hard and costly war. We are still at it, but the burdens we have borne for well on to six years now are being lightened by the sure knowledge that victory will be ours.

"In spite of the present encouraging state of affairs, the war is not over," said Mr. Neal, "nor are the attendant vast expenditures. And even if it ended victoriously in every theatre of action this very day, our Government still would require huge sums of money to meet this country's commitments."

Mr. Neal emphasized that vast sums of money were yet required to supply Canadian fighting men who are still in action. "The faster and farther our men in uniform move the bigger the outlay for equipment," he said.

The speaker dwelt considerably, too, on the postwar era and its dependence on the country's ability to meet important obligations. Among these, Mr. Neal said, was the return from overseas, and the care of hundreds of thousands of our men and women; the health which must be returned to the wounded and sick, the teaching of new ways to a good life for the maimed; the vast sums which must be paid out to veterans in the form of war service gratuities and re-establishment credits. "Certainly," said Mr. Neal, "our service people have earned all the recompense we can give them."

X-Ray Treatment For Goiter

By Dr. J. B. WARREN

When a patient with severe toxic goiter puts off the needed operation from time to time it might be better to use the X-ray or the radium treatment. By the use of X-ray or radium, treatment is given immediately, thus no further damage can be done, and the patient is free from the anxiety which is always present if he is waiting for or expecting an operation.

Remember, surgical operation gives immediate and excellent results, but, as noted above, the X-ray or radium gives excellent results but may take six to nine months for complete results.

Released by [illegible]

BRENTWOOD, Essex, England (CP).—Mrs. Harriet Rainbird, of nearby Costle Green, has just celebrated her 106th birthday. She says her only trouble is her age and that she hopes to live long enough to see Hitler dead and buried.

HBC

This Morning's Clearance of

Toiletries

Halibut Liver Oil CAPSULES
Regularly 75c. Specially Priced **59c**

[illegible]

THE BAY

The BAY'S Clearance! WEDNESDAY ... TO 12 NOON

Clearance of Women's Tailored and Sports SUITS

Regularly 12.95 To Clear **8.79**

Reg. 16.95 for **11.79** Reg. 19.75 for **13.79**

Remarkable reduction of smartly tailored or sports style suits for misses and small women in tartans, checks and plain weaves. Neatly finished ... jackets partly or fully lined. Busy women will find suits like these invaluable for an active day. This reduction is for this morning so shop early for the best choice.

Ready-to-Wear, Fashion Floor at THE BAY

Smartly Styled HATS

Fur quality felt hats reduced ... this morning's selling. Small and large brimmed styles in pastel colors or black, brown or navy, so suitable for any occasion. **1.00**

Millinery, Fashion Floor at THE BAY

60 Pairs Only, Women's SHOES Fine Quality

Only 60 pairs of these good quality ... shoes ... a clearance from our ... Mostly narrow fittings ... not all sizes ... but a good range collectively. **3.29**

Women's Shoes, Fashion Floor at THE BAY

Men's Wool Tweed 2-Trouser SUITS

Sizes 35 to 38 **23.95**

[illegible] ... tweed ... smart stripes in green, ... single breasted, three button ...

Wool Tweed and Worsted SUITS

8 Only Worsteds and 10 Tweeds Regularly Priced at 27.50. For This Morning's Clearance **18.88**

[illegible] ... Smartly ... THE BAY

Men's Flannelette Nightshirts

Warm and comfortable ... large roomy nightshirts in good quality flannelette ... collar attached style, seams stitched to add extra strength and withstand strain. Sizes 15, 17, 18 and 19. **1.79**

Men's Combinations

[illegible] ... combinations that are knit from medium weight cotton yarns. Sizes 40, 42, 44. **1.09**

Men's Combinations

Regularly 1.95. Special for This Morning **1.39**

Men's Pigskin Gloves

[illegible] **1.95**

Men's Broadcloth Shorts

[illegible] **39c**

Men's Athletic Vests

[illegible] **3 for 1.00**

Men's Khaki Ties

Regularly 65c. Special priced at **2 for 29c**

Men's Chambray Shirts

Regularly 95c. This morning's special price **49c**

Men's Flannelette Pyjamas

[illegible] **2.00**

Men's Cardigan Coat Sweaters

[illegible] **1.79**

Men's Broadcloth Pyjamas

[illegible] **2.00**

"Jolly Molly" Potholders

Regular 29c Each. Specially Priced, Each **14c**

IRONING BOARD PADS **39c**

SHOE TREES **19c**

Oddments of First Quality **Window Shades**

1/3 Off the Regular Price

[illegible] THE BAY

Clearance of Oddments in BOYS' WEAR

Special Prices That Spell Worthwhile Savings

[illegible] 79c, 98c, 1.39, 1.29, 1.39, 1.95, 98c, 1.39, 79c

Hudson's Bay Company.
INCORPORATED 2nd MAY 1670.

The BAY
Canada's FIRST Store

..... 275TH ANNIVERSARY .....

No time to grow old

ON the second Hudson's Bay Company celebrates its birthday . . . and if you shou' ' ask us, "How long have you been in business", we shoul probably look up our charter and say, "275 years".

Yes, on the second of May we w be 275 years young . . . for we've been so busy keeping a ep ahead of the times that we've had no time to grow old!

We've kept young and forward-looking through sharing in the building and development of this progressive Dominion. That is what you will think, too, wher you visit the Bay stores in Canada. Modern to the minute in equipment . . . confident in values that are right . . . leaders in displays of quality merchandise . . . and with well-trained personnel to give you courteous, efficient service.

On the eve of our 275th anniversary, we claim no merit for age—but rather pride ourselves on our close association with Canada's past progress . . . and re-affirm our faith in her future.

We confidently turn our eyes to a brighter tomorrow, and pledge our hearts to greater loyalty, our hands to greater service . . . to our customers, our community and our country.

Hudson's Bay Company.

INCORPORATED 2ND MAY 1670

PIONEERING FOR 275 YEARS *AND STILL BLAZING NEW TRAILS* • • •